P1838a

E. T. A. Hoffmann
Musikalische Werke

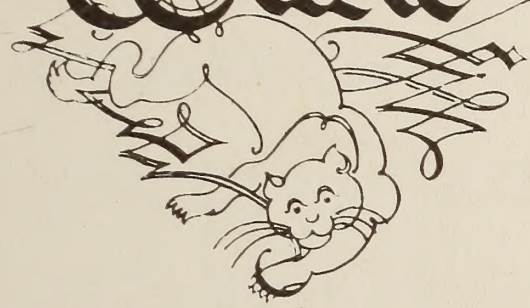

Herausgegeben von Gustav Becking

BAND II: KAMMERMUSIK

Nr. 1 Quintett

für Harfe oder Pianoforte und Streichquartett (C-Moll)

Aufführungsrecht vorbehalten - Eigentum der Verleger für alle Länder

KISTNER & SIEGEL & CO, LIPPSTADT

16878

Digitized by the Internet Archive
in 2015

https://archive.org/details/quintettfrharfeo00hoff

Alle Rechte vorbehalten.

QUINTETT

E. T. A. Hoffmann

Musikalische Werke,
herausgegeben von Gustav Becking
Bd. II Nr. 1

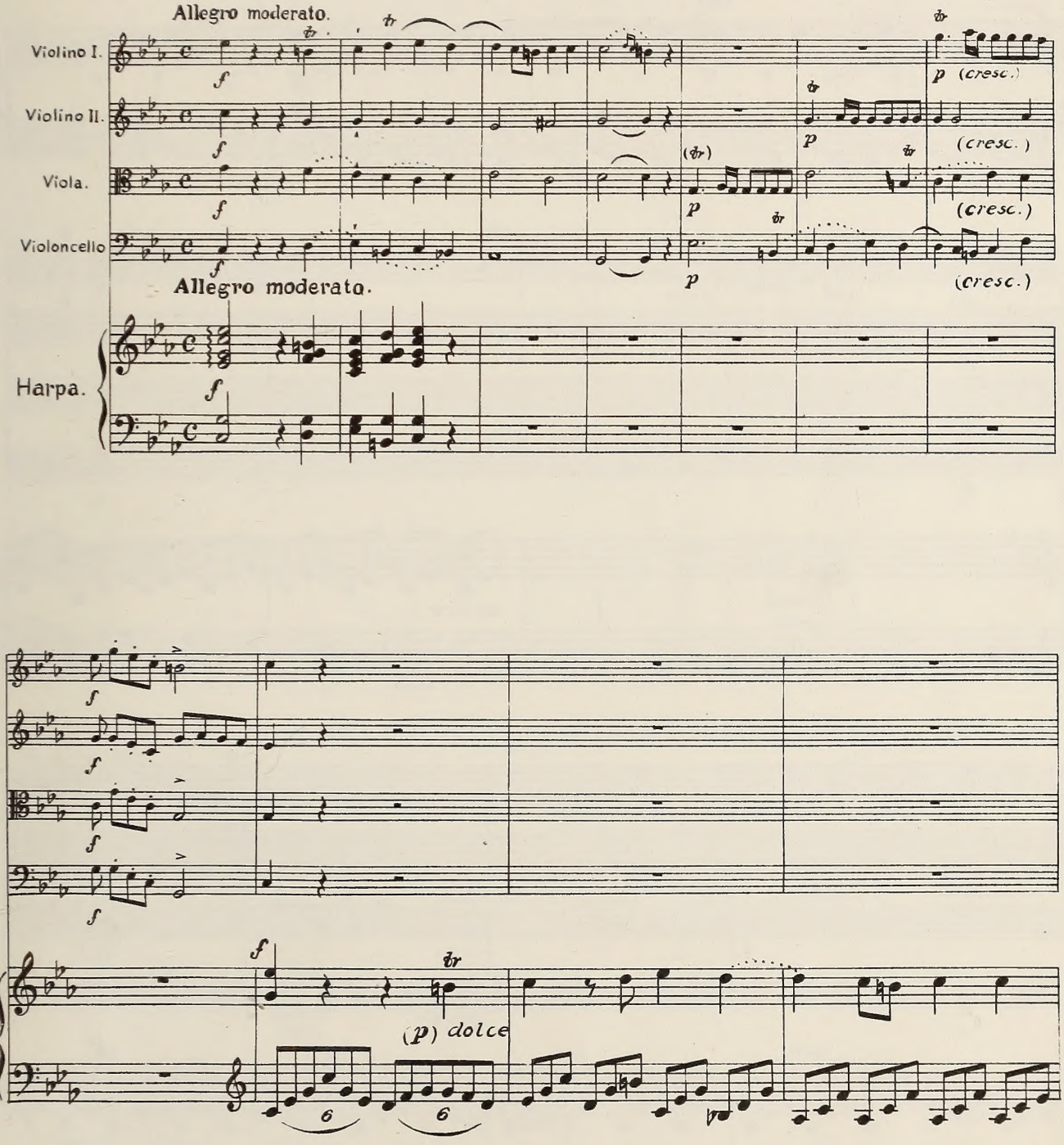

Kistner & Siegel & Co., Lippstadt

Printed in Germany

16878

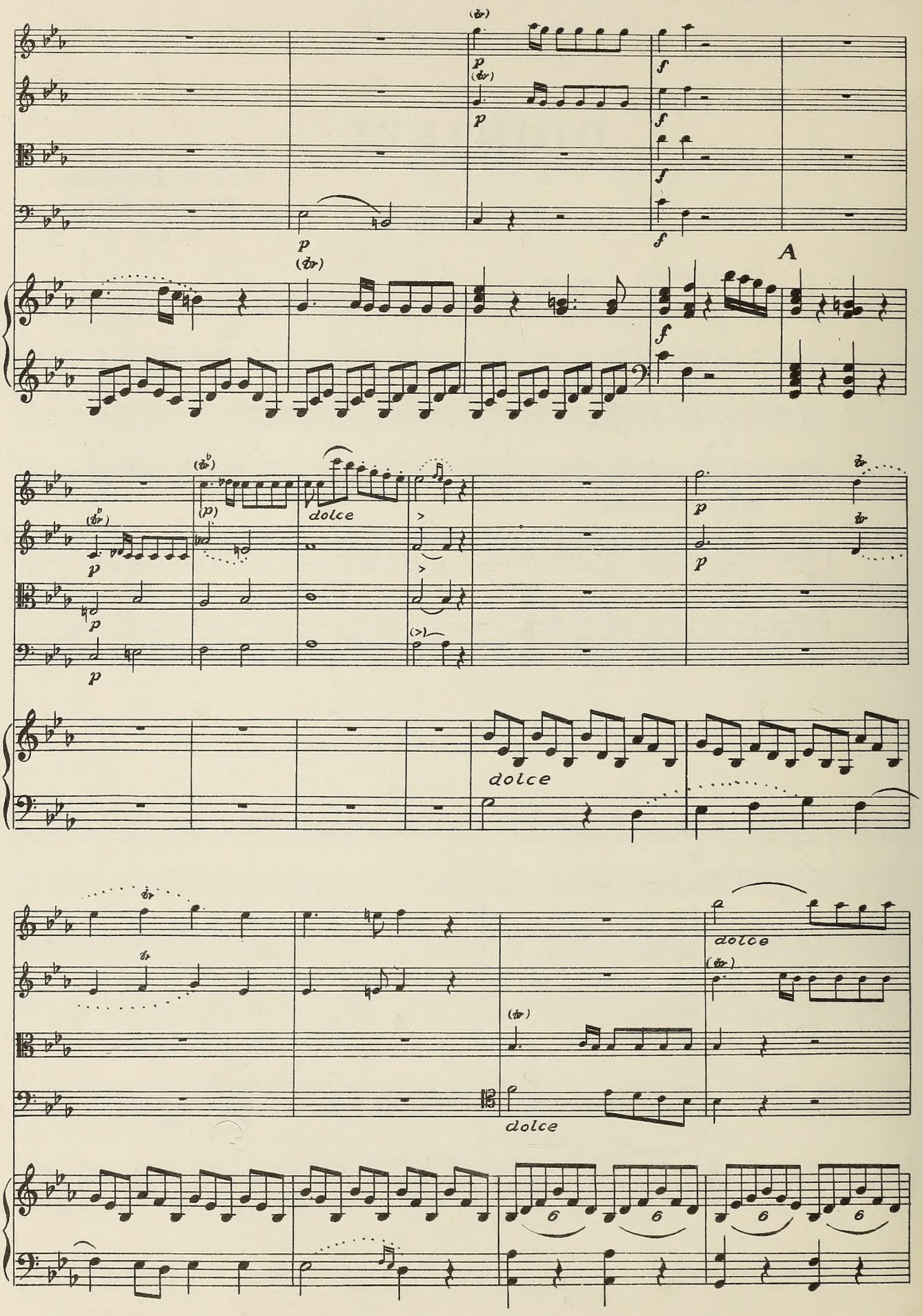
A
dolce
dolce
dolce
dolce

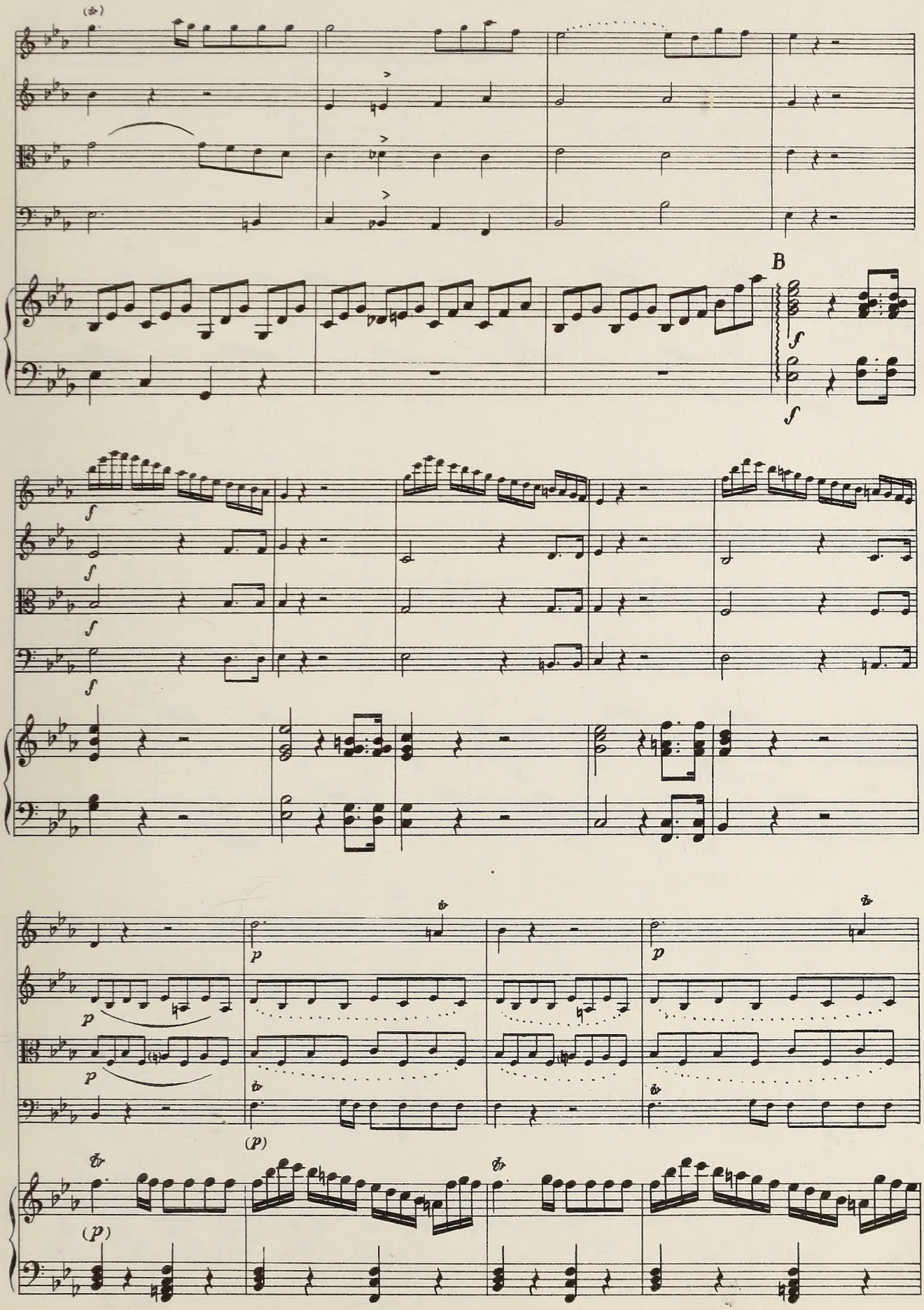
B
f
p
(p)

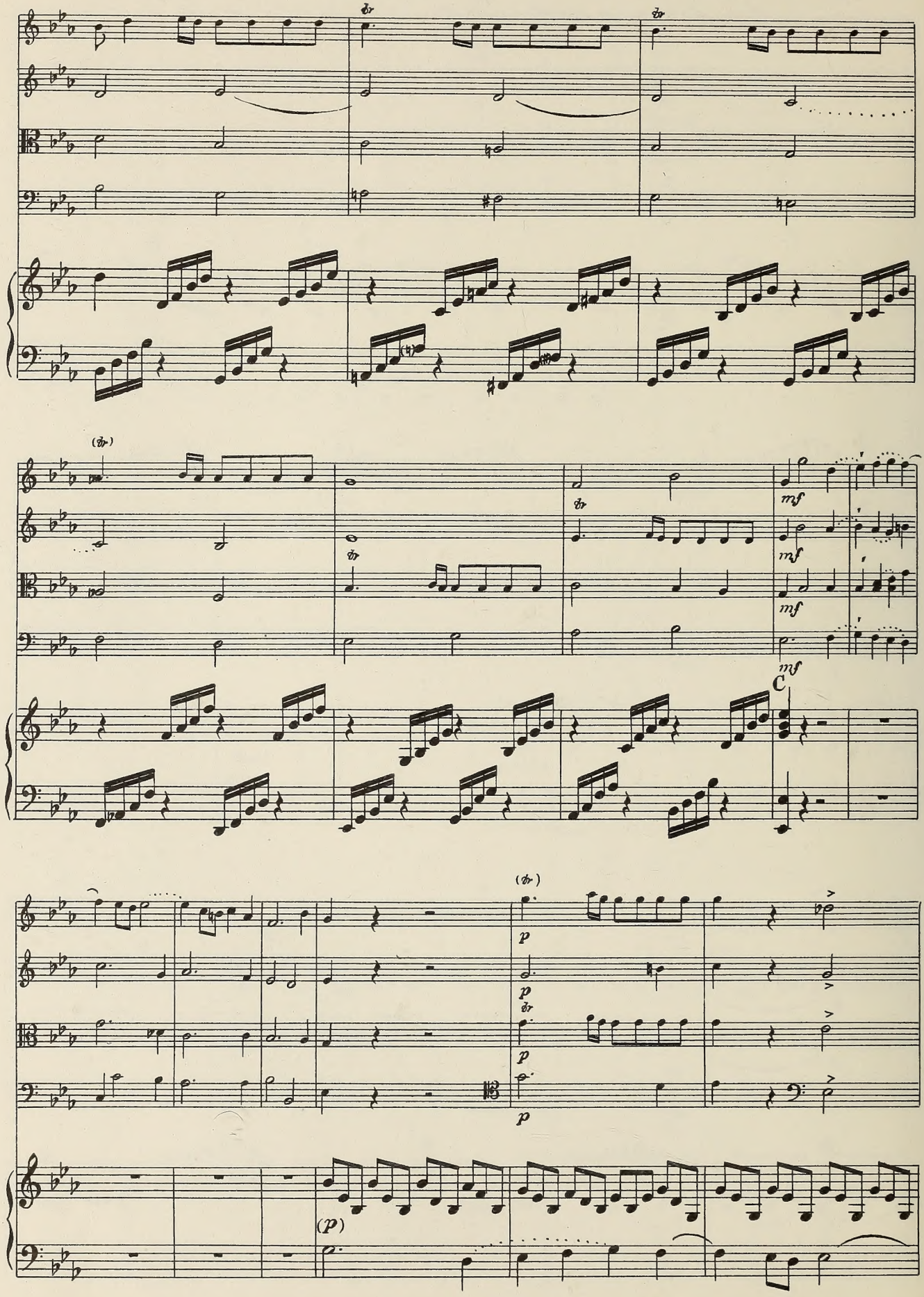
tr
(tr)
mf
C
(tr)
p
(p)

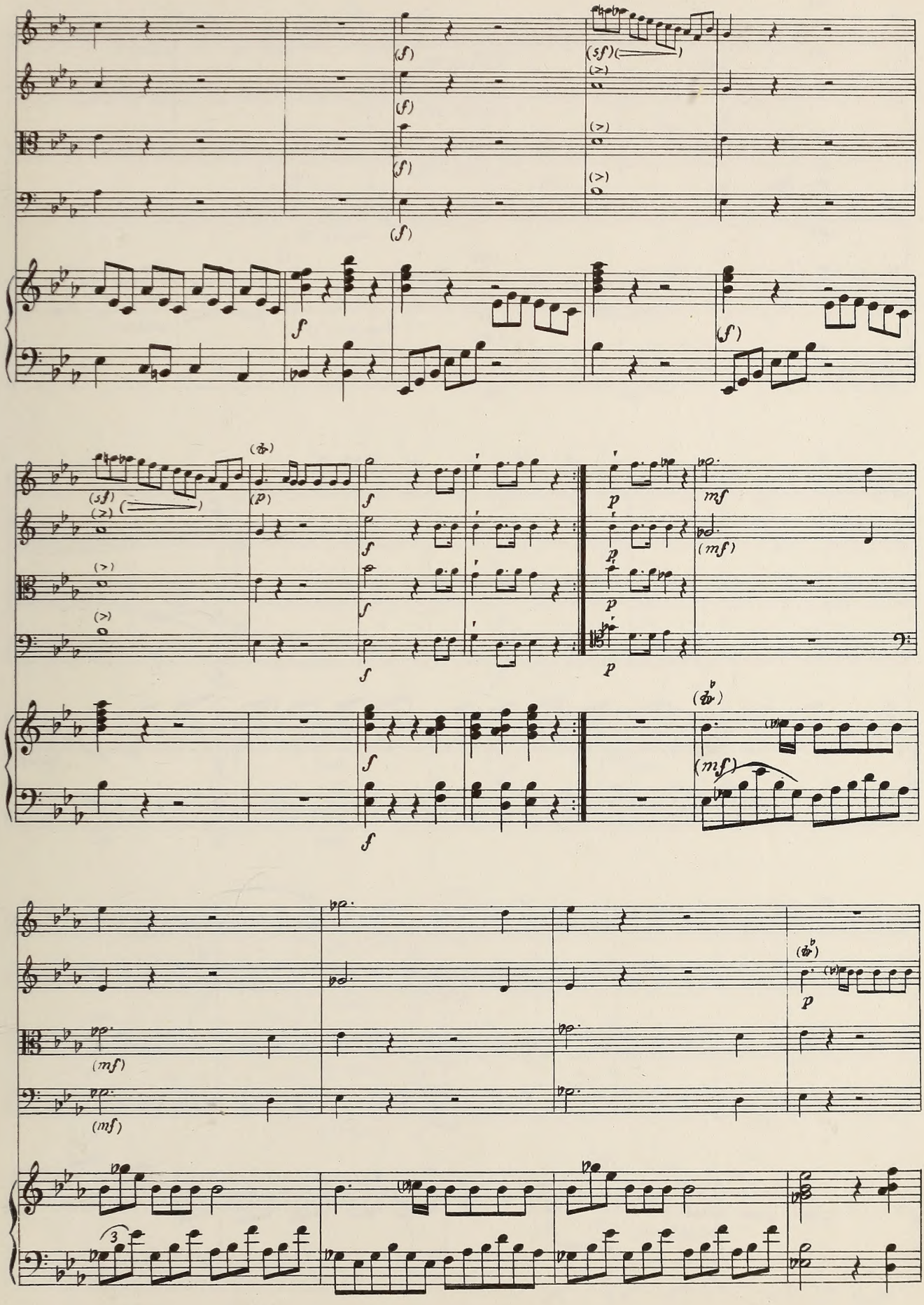

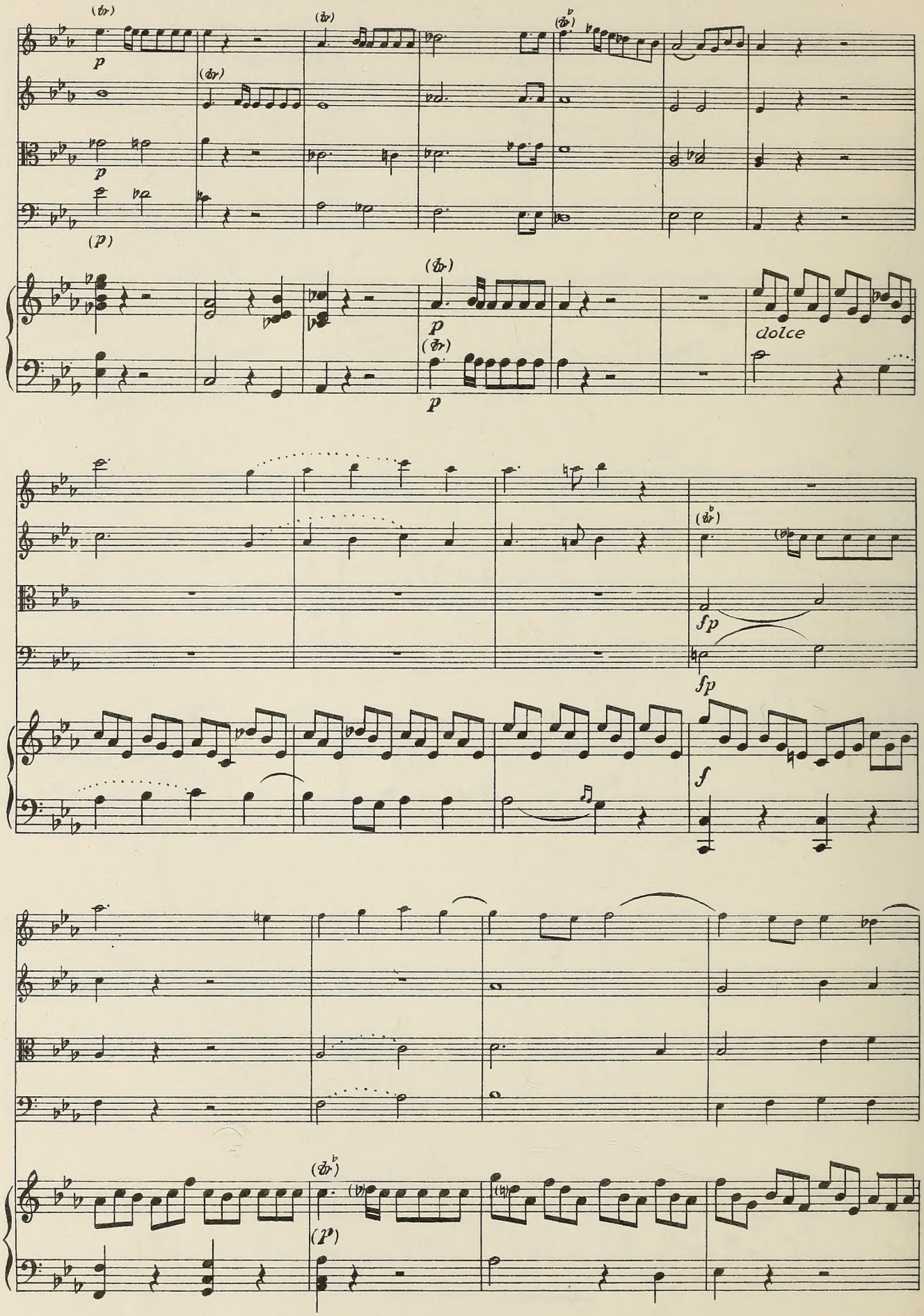
p
(p)
p
dolce
fp
fp
f
(p)

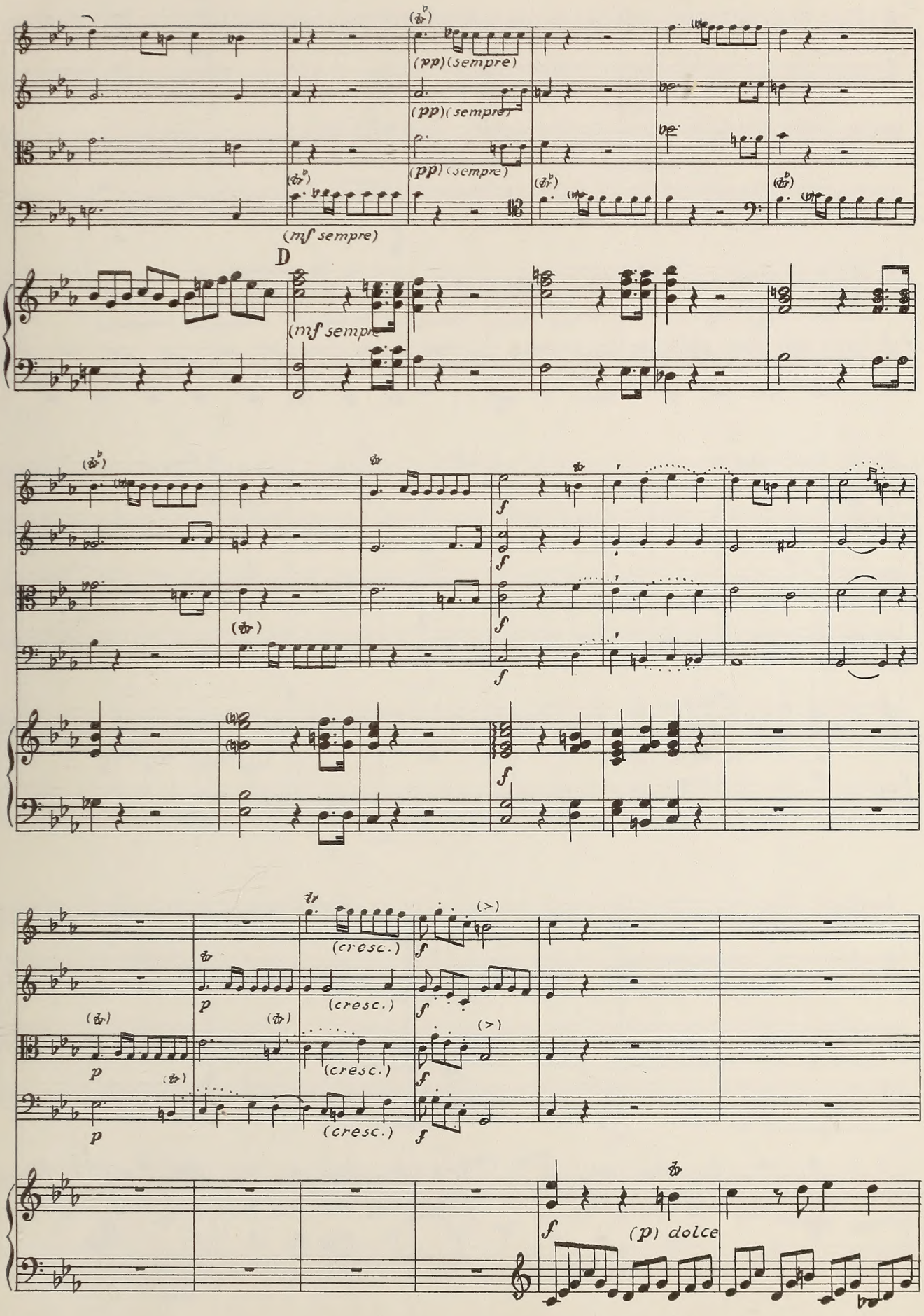
(pp) (sempre)
(pp) (sempre)
(pp) (sempre)
(mf sempre)
D
(mf sempre)
f
(cresc.)
(cresc.)
(cresc.)
(cresc.)
p
p
p
f
(p) dolce

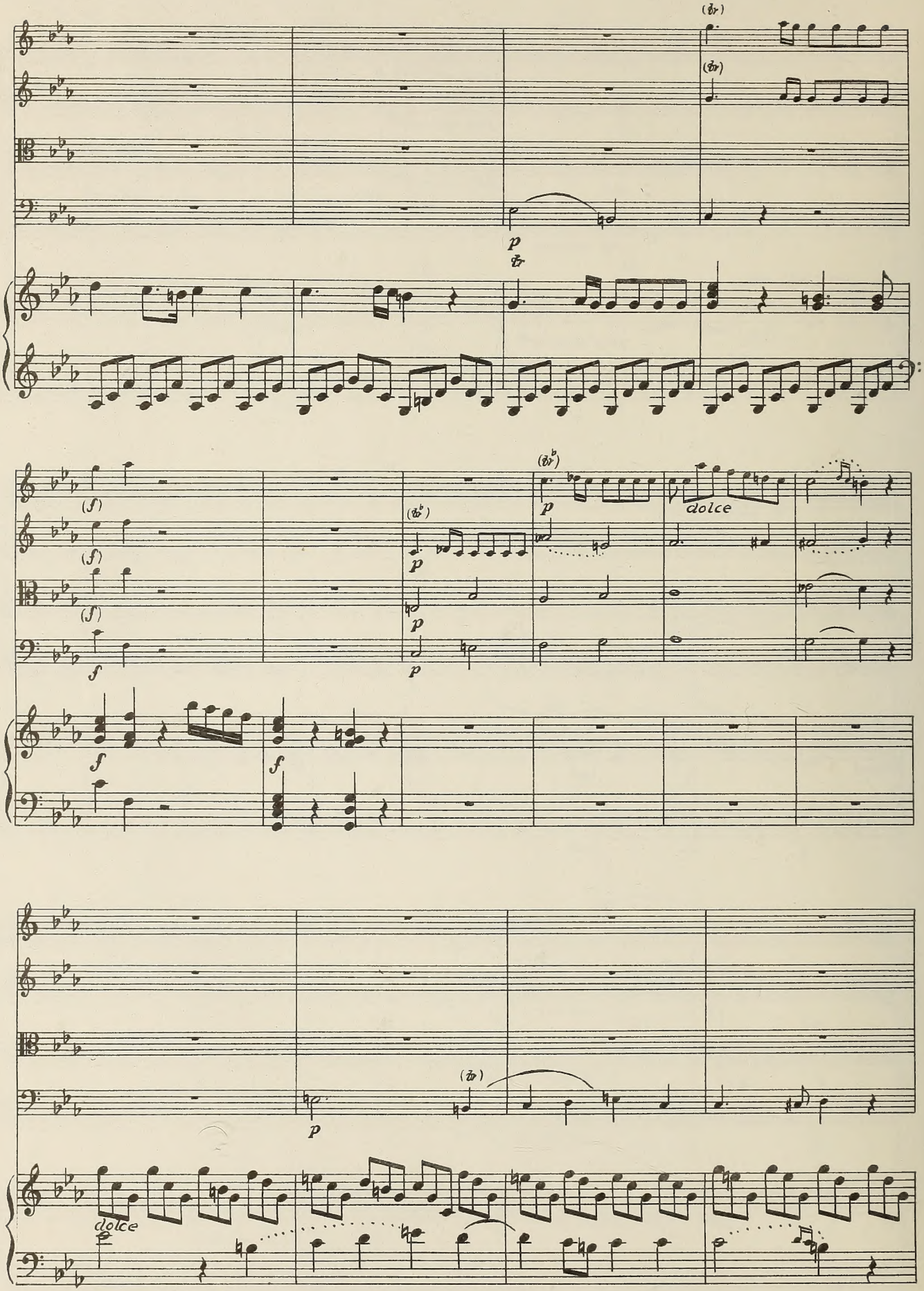
(tr)
p
(f)
f
dolce

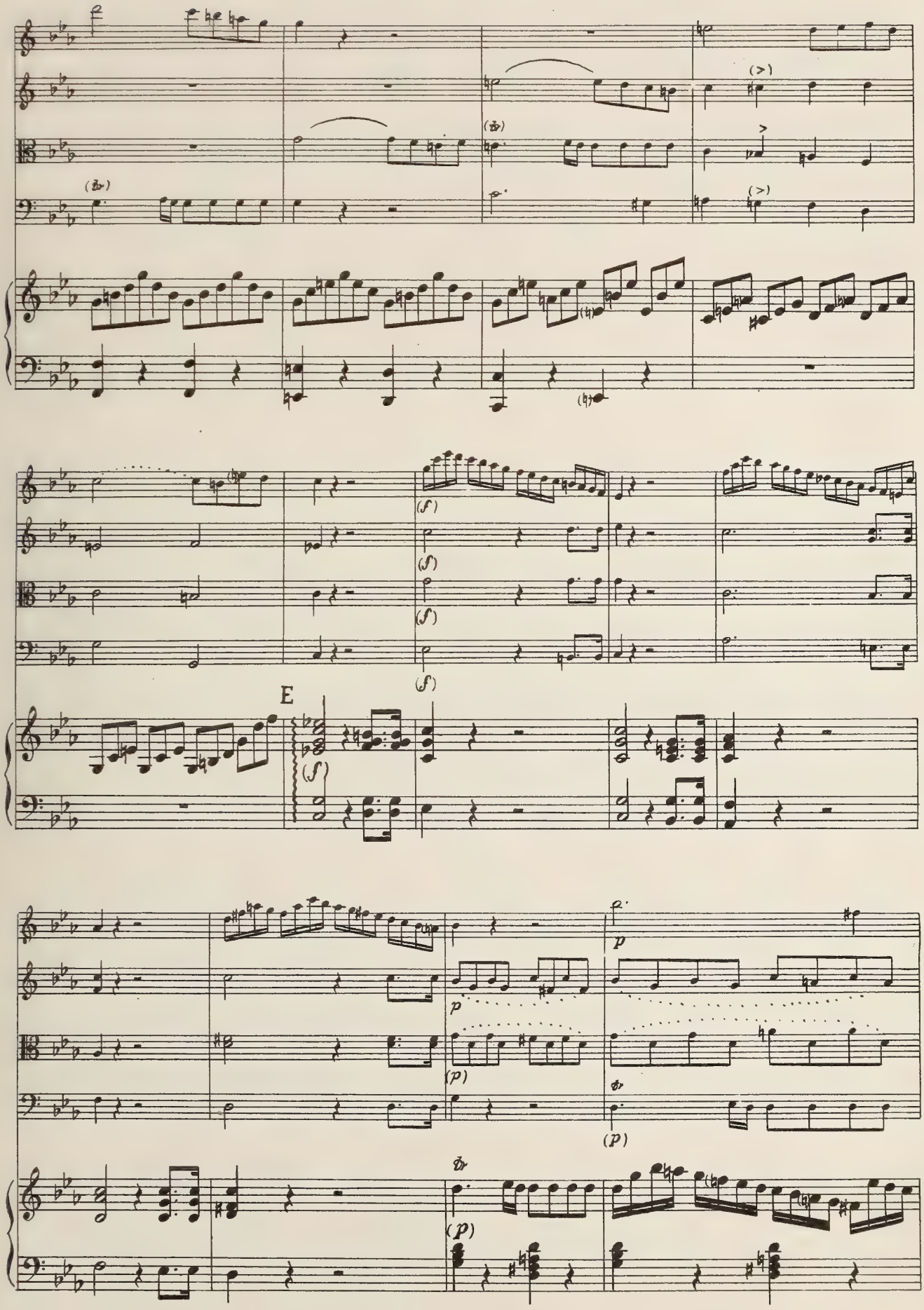
E

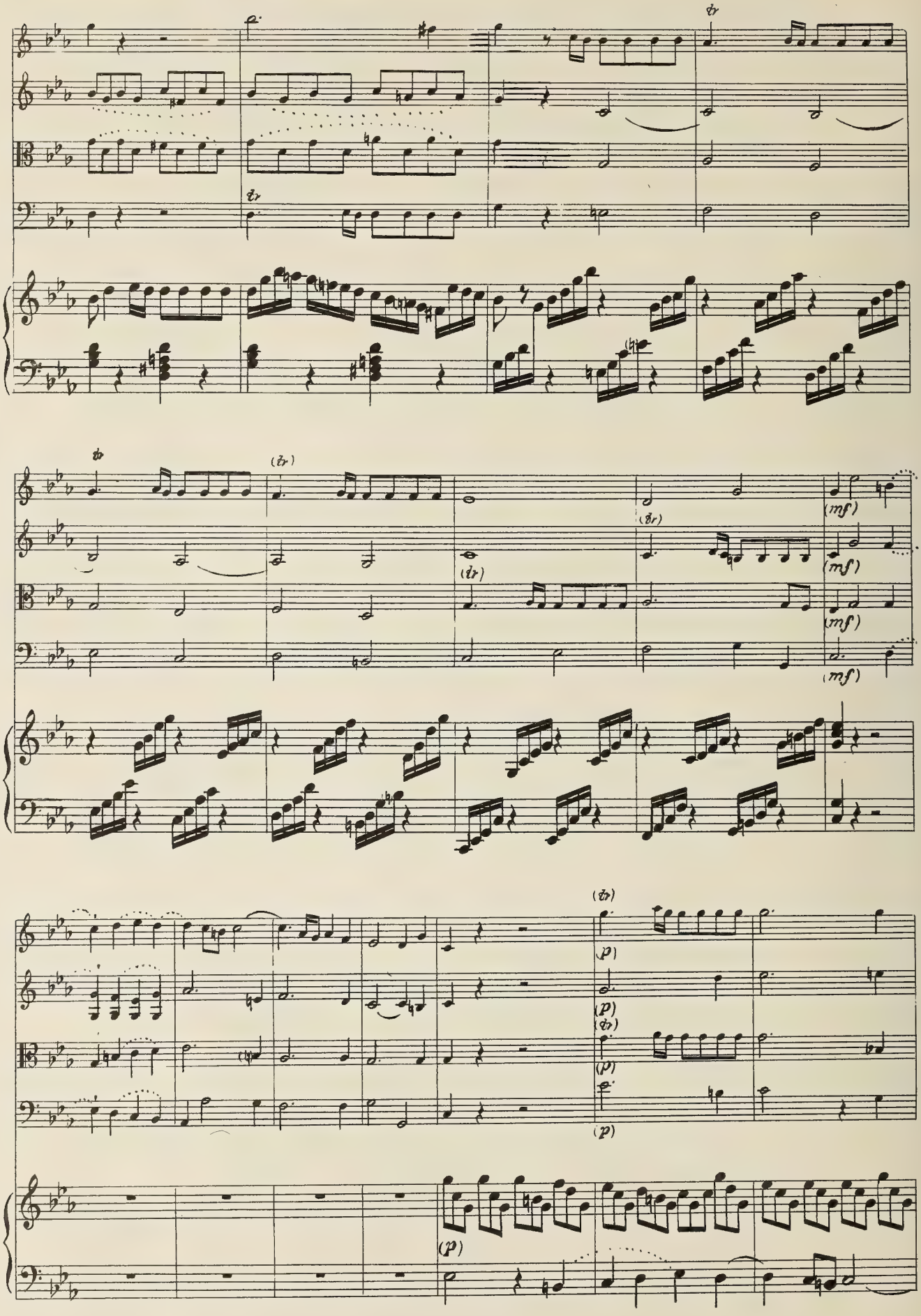
tr
(tr)
(mf)
(p)

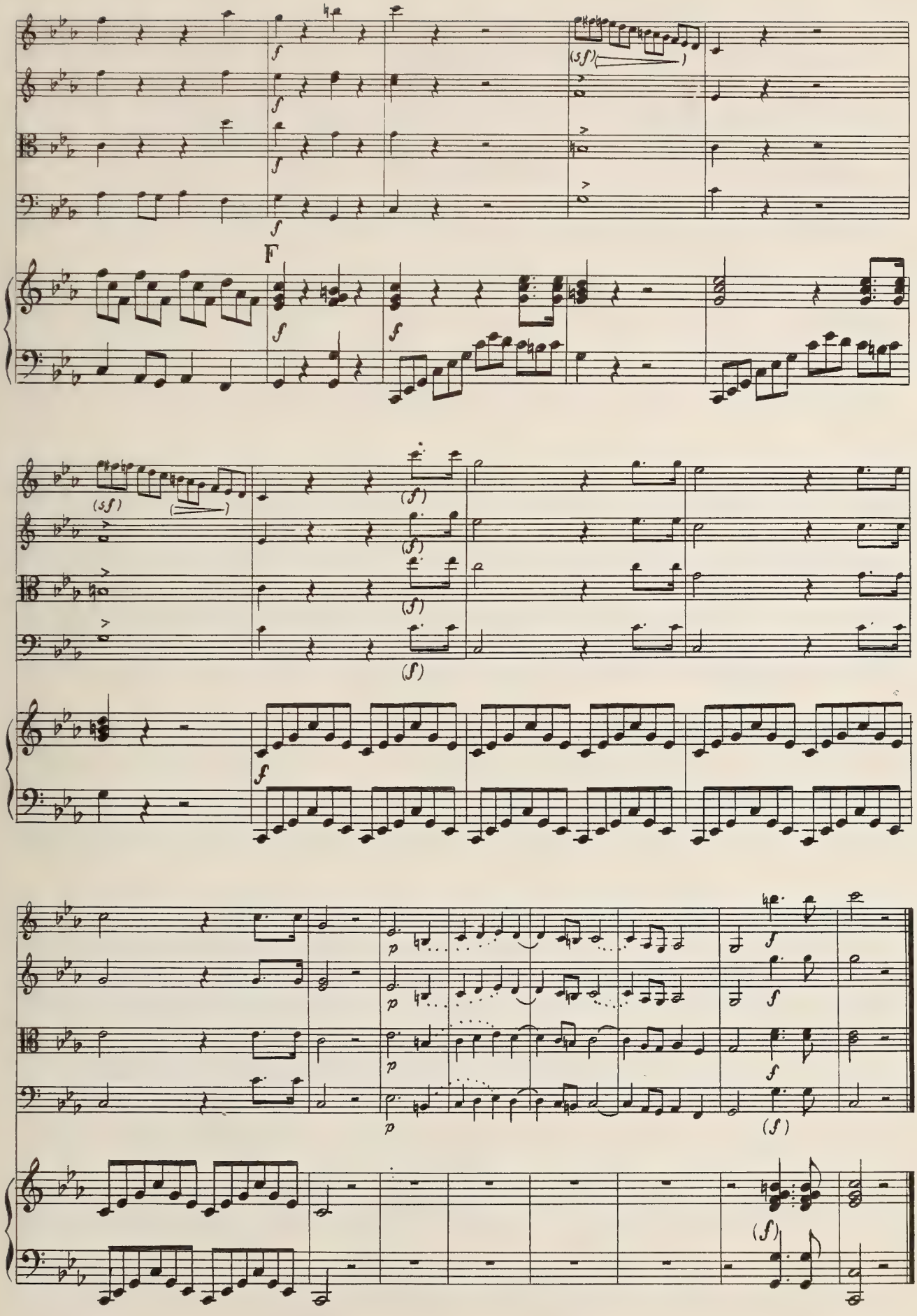
F

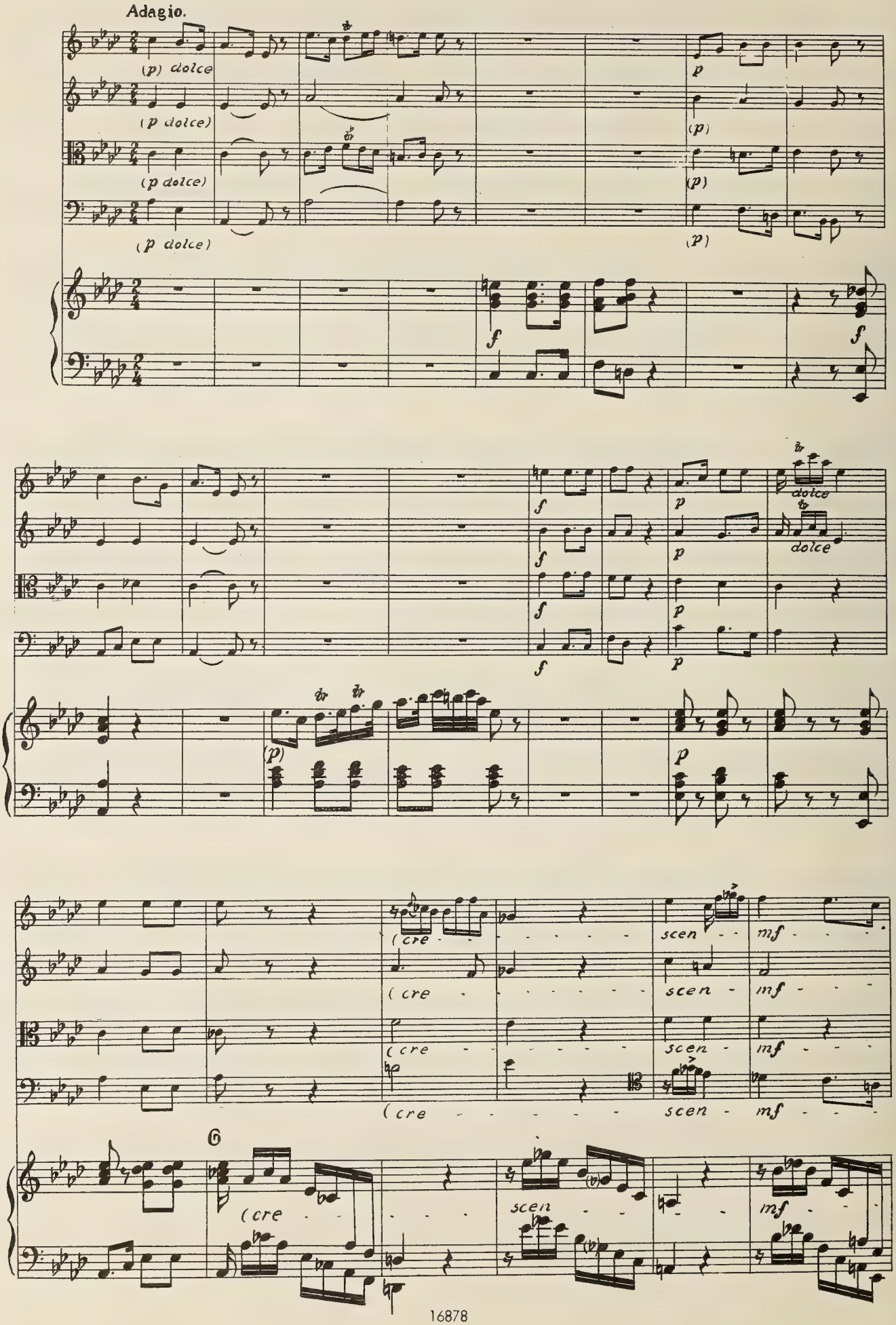
Adagio.
(p) dolce
(p dolce)
(p dolce)
(p dolce)
p
(p)
(p)
(p)
f
f
dolce
dolce
(p)
p
(cre
scen
mf
6
(cre
scen
mf

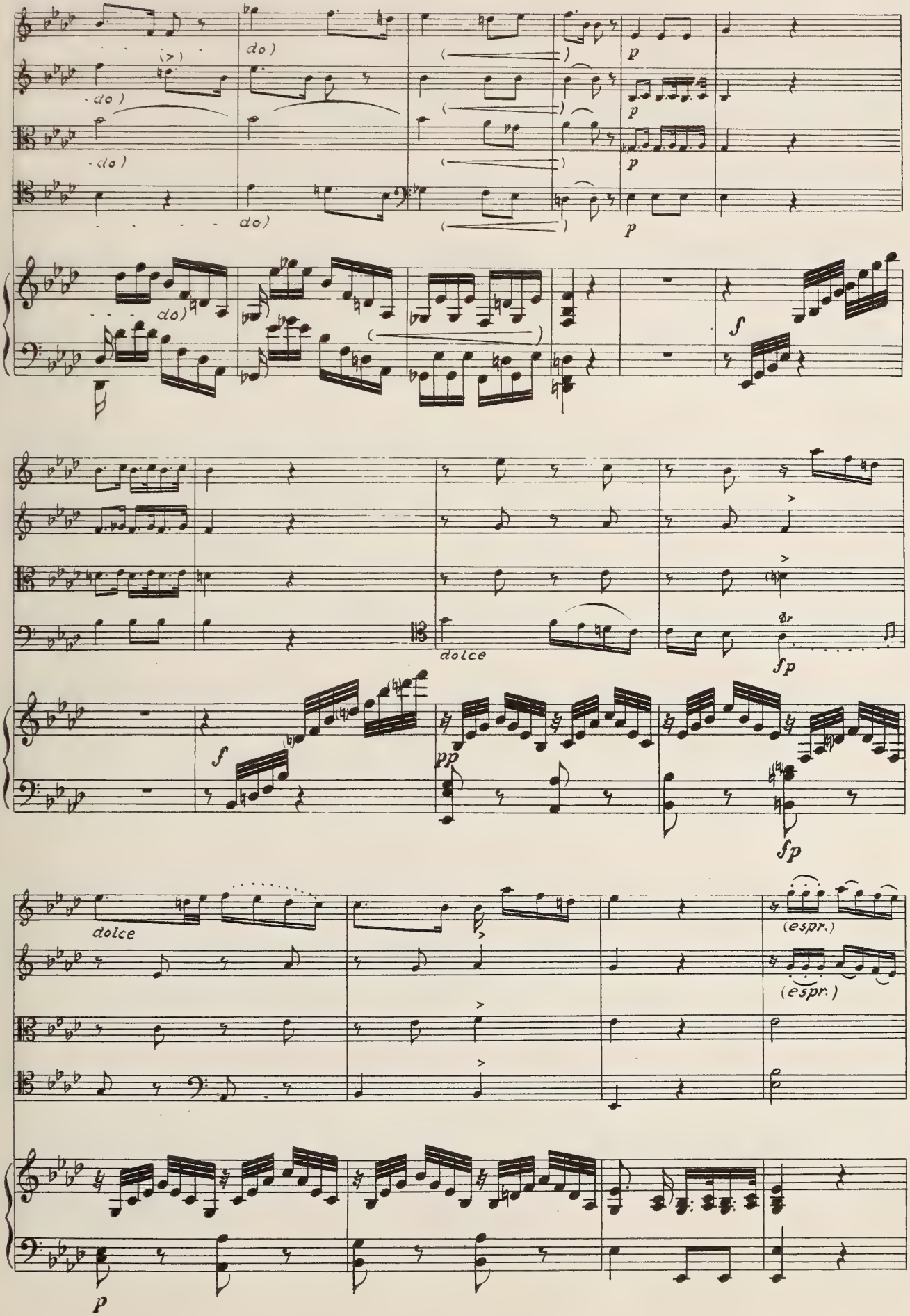
do)
p
f
dolce
fp
pp
(espr.)
(espr.)

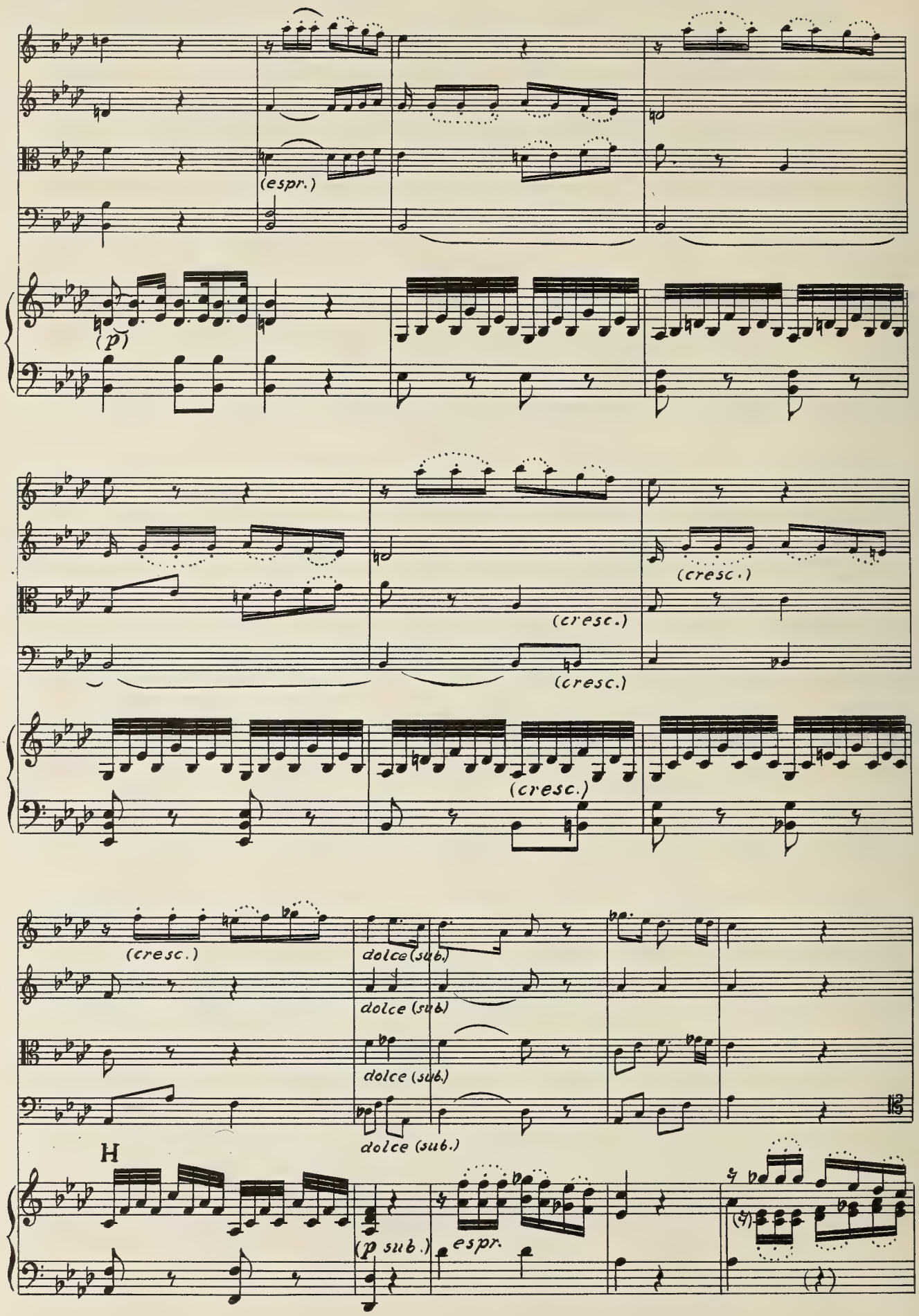
(espr.)
(p)
(cresc.)
(cresc.)
(cresc.)
(cresc.)
(cresc.)
dolce (sub.)
dolce (sub.)
dolce (sub.)
dolce (sub.)
H
(p sub.)
espr.

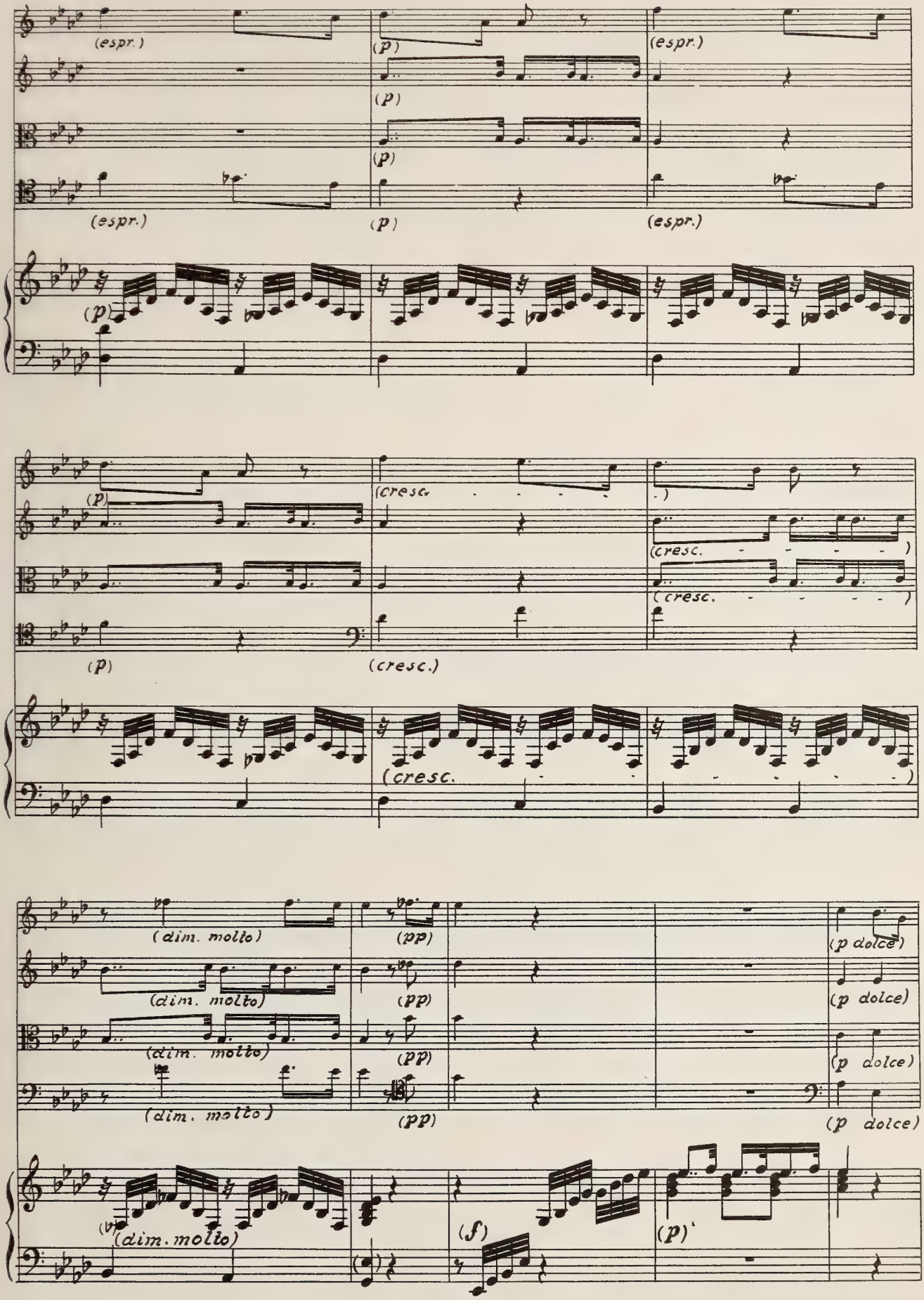
(espr.)
(p)
(espr.)
(p)
(p)
(espr.)
(espr.)
(p)
(espr.)
(p)
(cresc.
(cresc.
(cresc.
(p)
(cresc.)
(cresc.
(dim. molto)
(pp)
(p dolce)
(dim. molto)
(pp)
(p dolce)
(dim. molto)
(pp)
(p dolce)
(dim. molto)
(pp)
(p dolce)
(dim. molto)
(f)
(p)

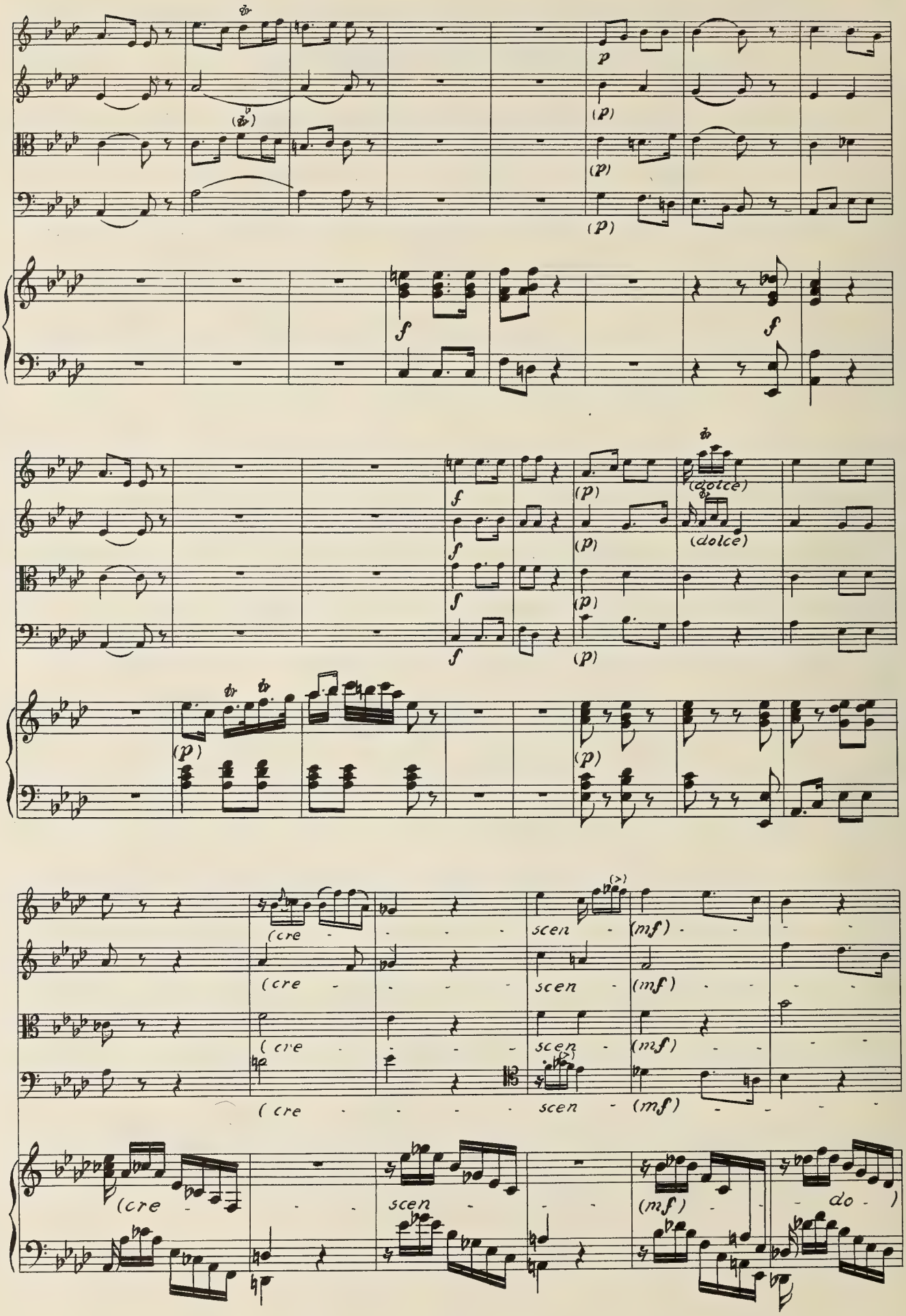
(dolce)
(dolce)
(cre - - - - scen - (mf) - - - -
(cre - - - - scen - (mf) - - - -
(cre - - - - scen - (mf) - - - -
(cre - - - - scen - (mf) - - - -
(cre - - - scen - - - (mf) - - - do -)

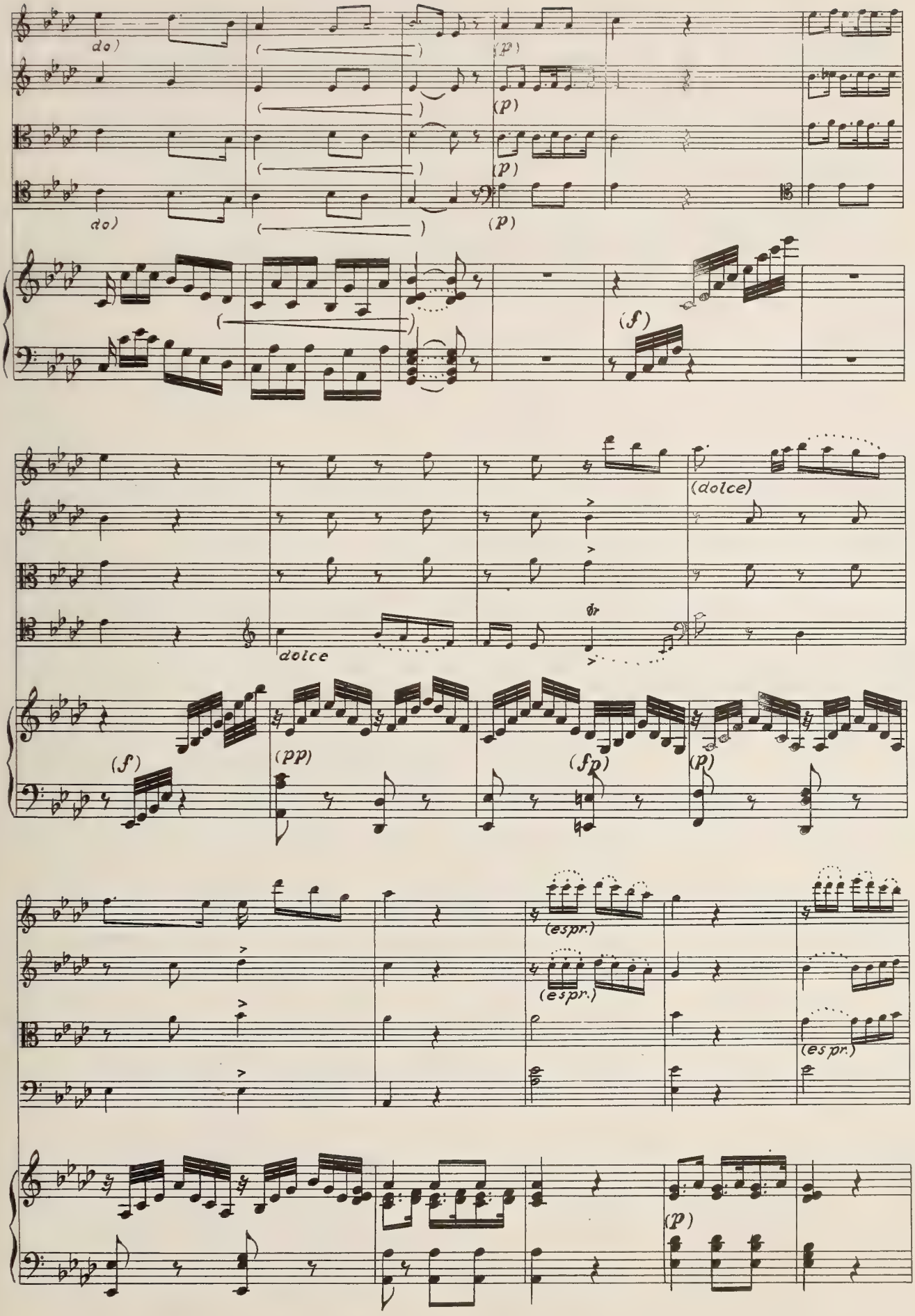
do)
do)
(p)
(p)
(p)
(f)
(dolce)
dolce
(f)
(pp)
(fp)
(p)
(espr.)
(espr.)
(espr.)
(p)

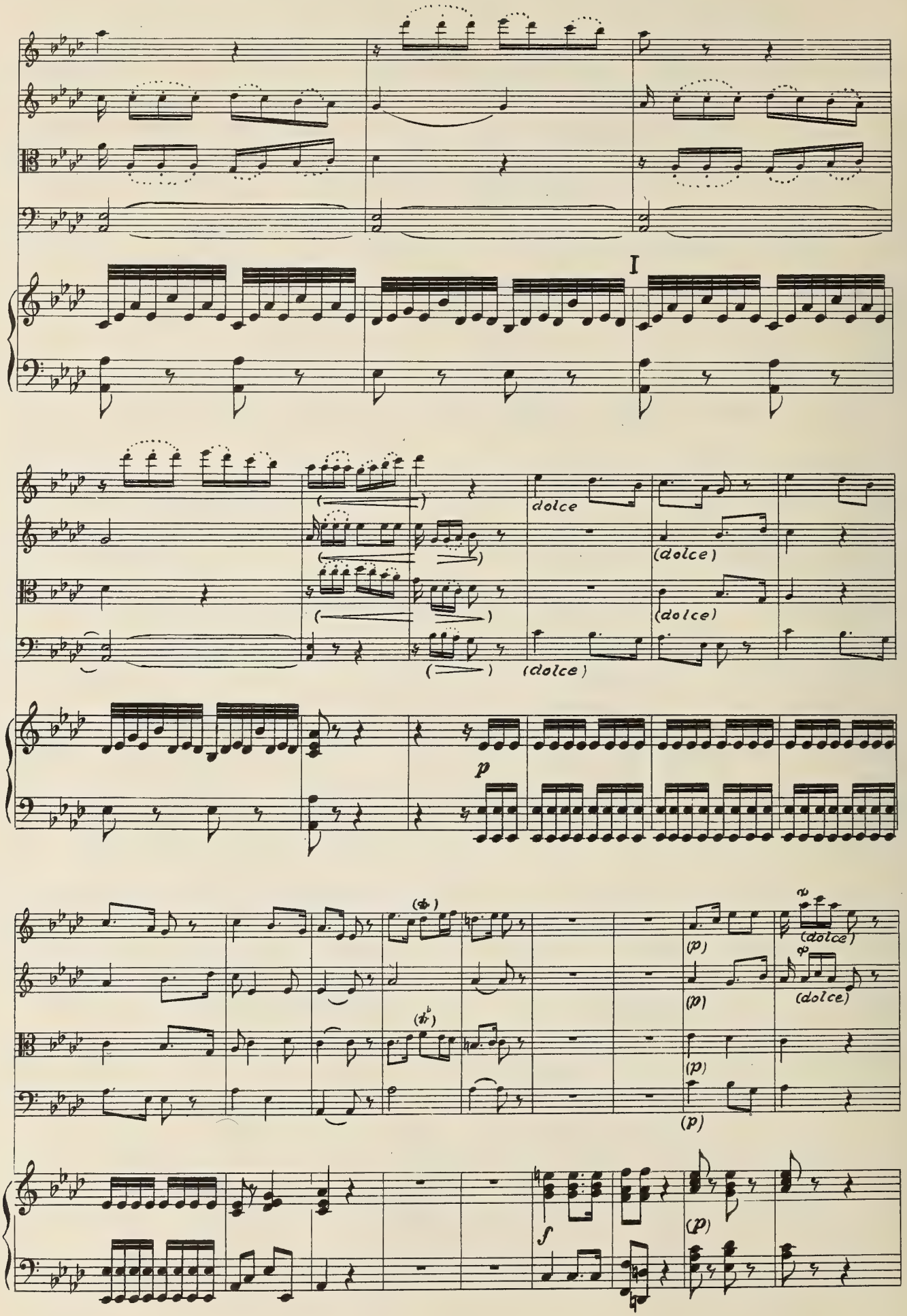
I
dolce
(dolce)
(dolce)
(dolce)
p
(p)
(p)
(p)
(p)
(dolce)
(dolce)
f
(p)

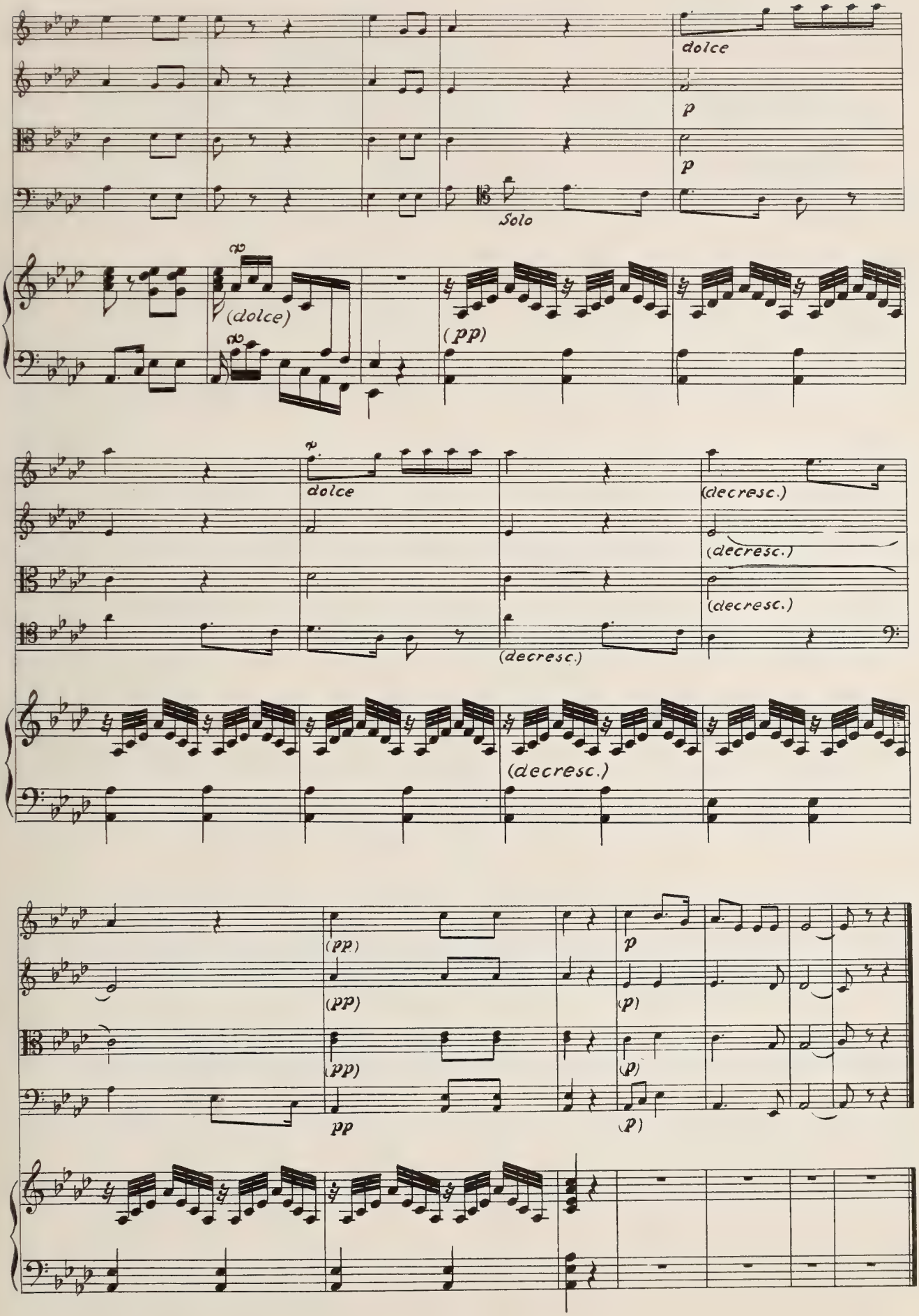
dolce
p
p
Solo
(dolce)
(pp)
dolce
(decresc.)
(decresc.)
(decresc.)
(decresc.)
(decresc.)
(pp)
(pp)
(pp)
pp
p
(p)
(p)
(p)

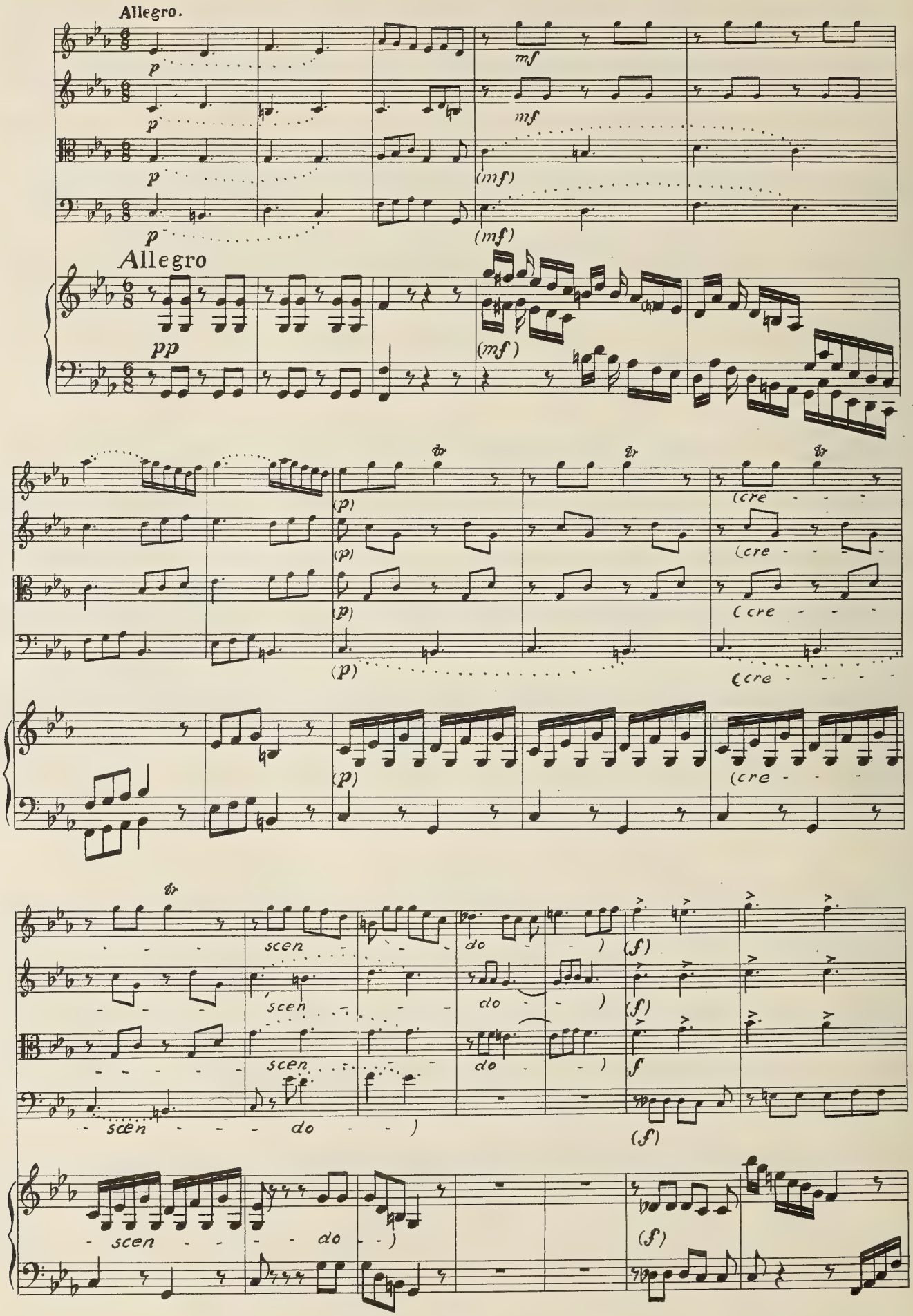
Allegro.
Allegro
scen
do

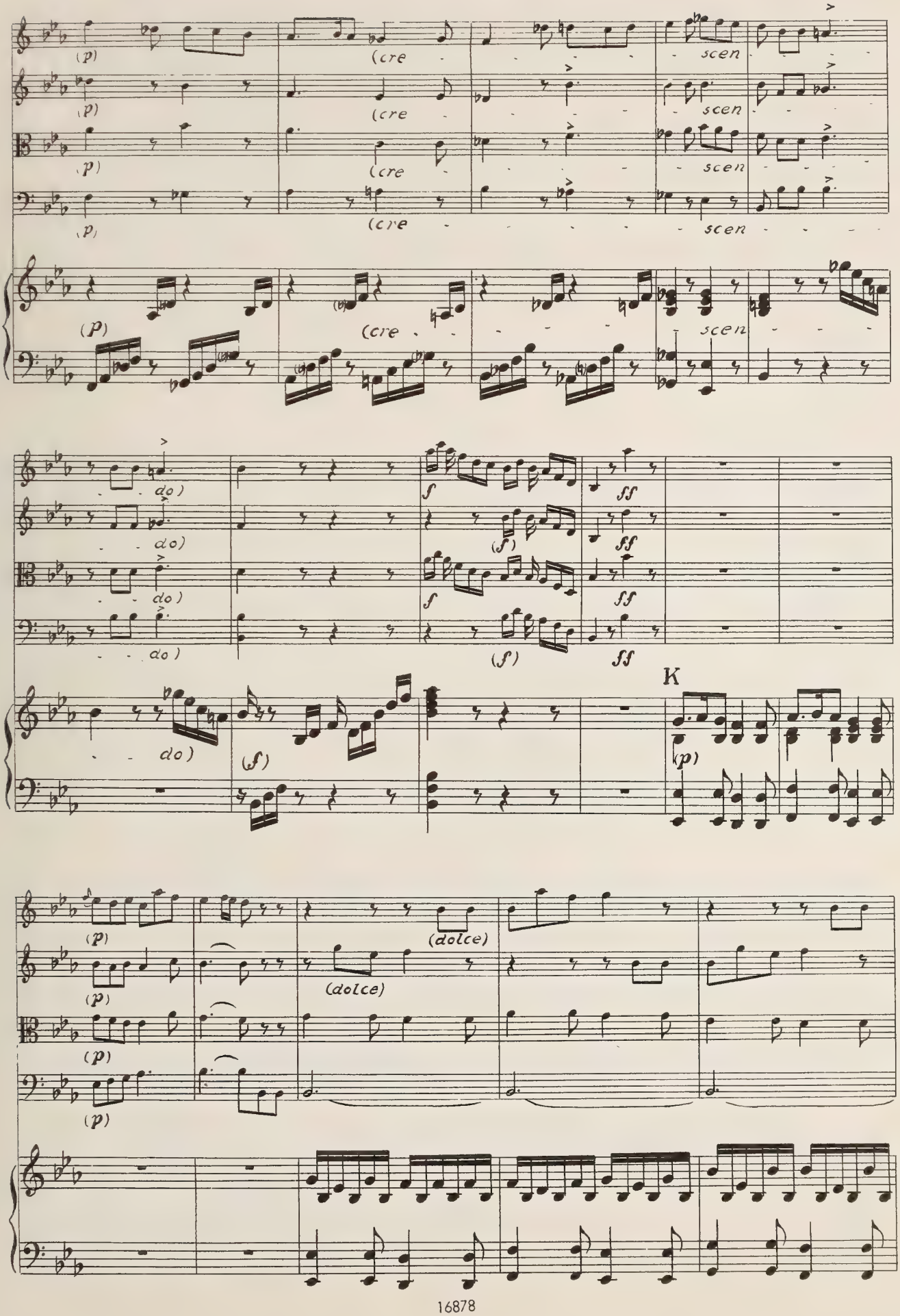
(p)
(cre
scen
(P)
do)
f
ff
(f)
K
(dolce)

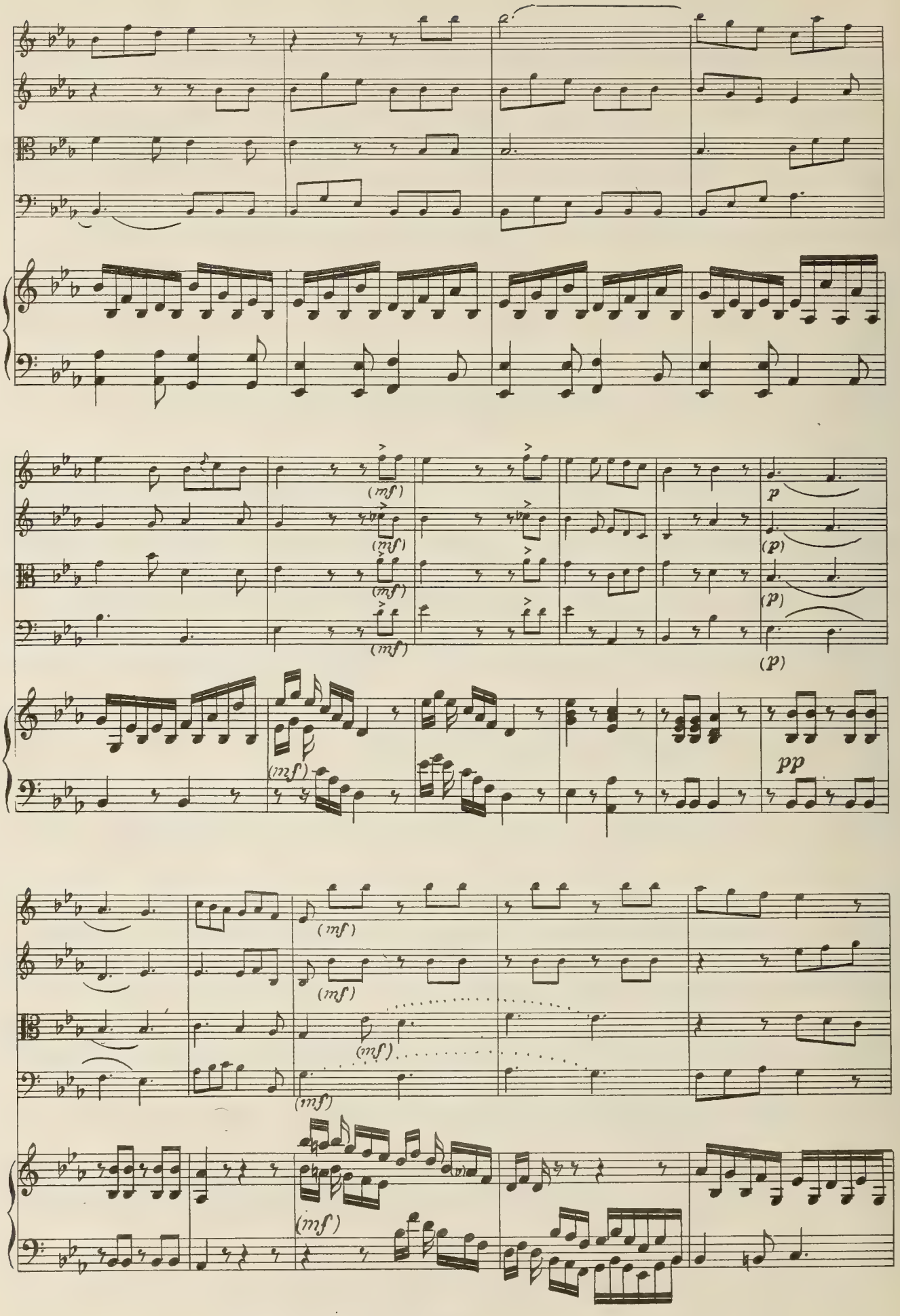
(mf)
(mf)
(mf)
(mf)
(mf)
p
(p)
(p)
(p)
pp
(mf)
(mf)
(mf)
(mf)
(mf)

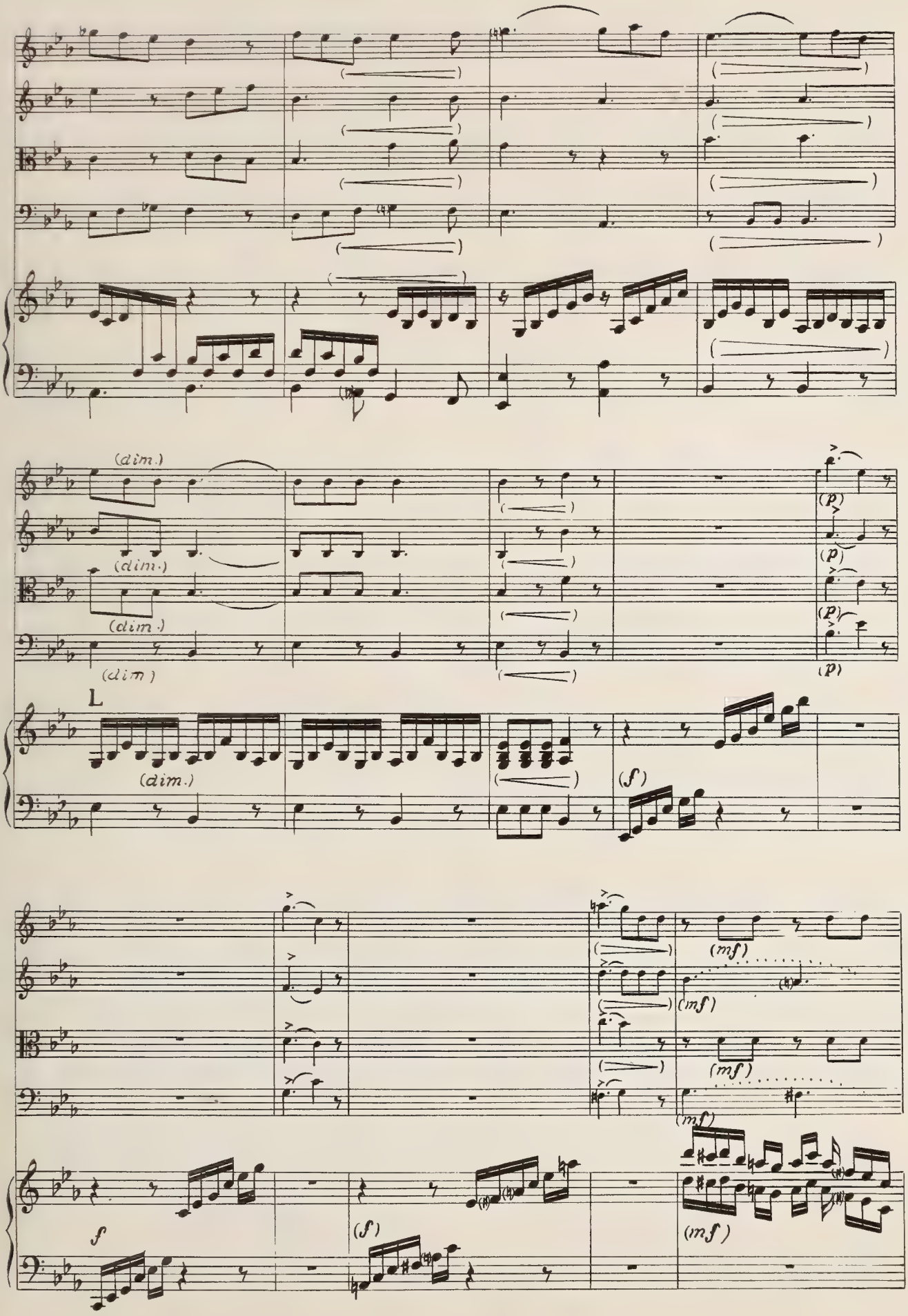
(dim.)
(dim.)
(dim.)
(dim.)
(p)
(p)
(p)
(p)
L
(dim.)
(f)
(mf)
(mf)
(mf)
(mf)
f
(f)
(mf)

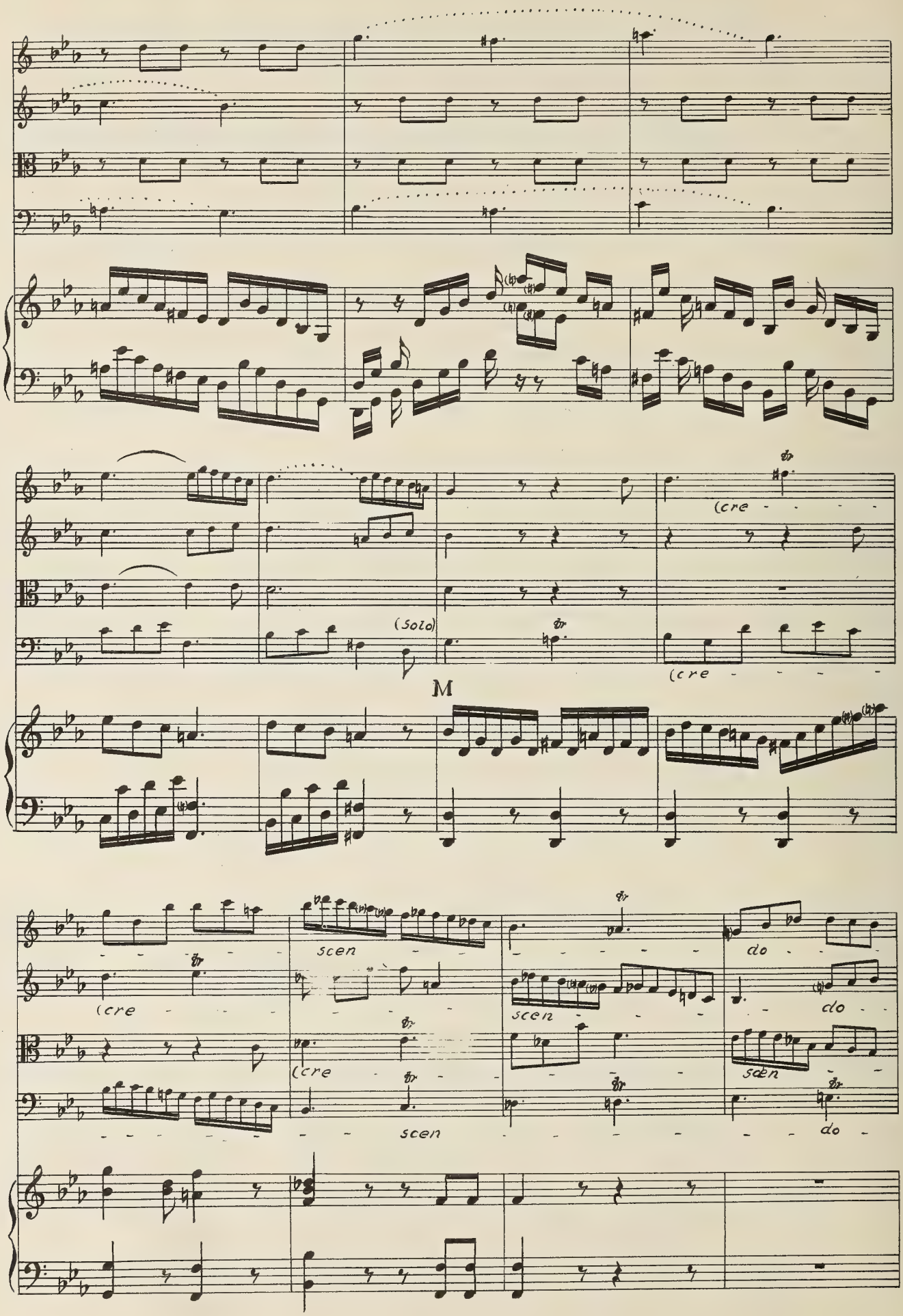
(Solo)
M
(cre
scen
do

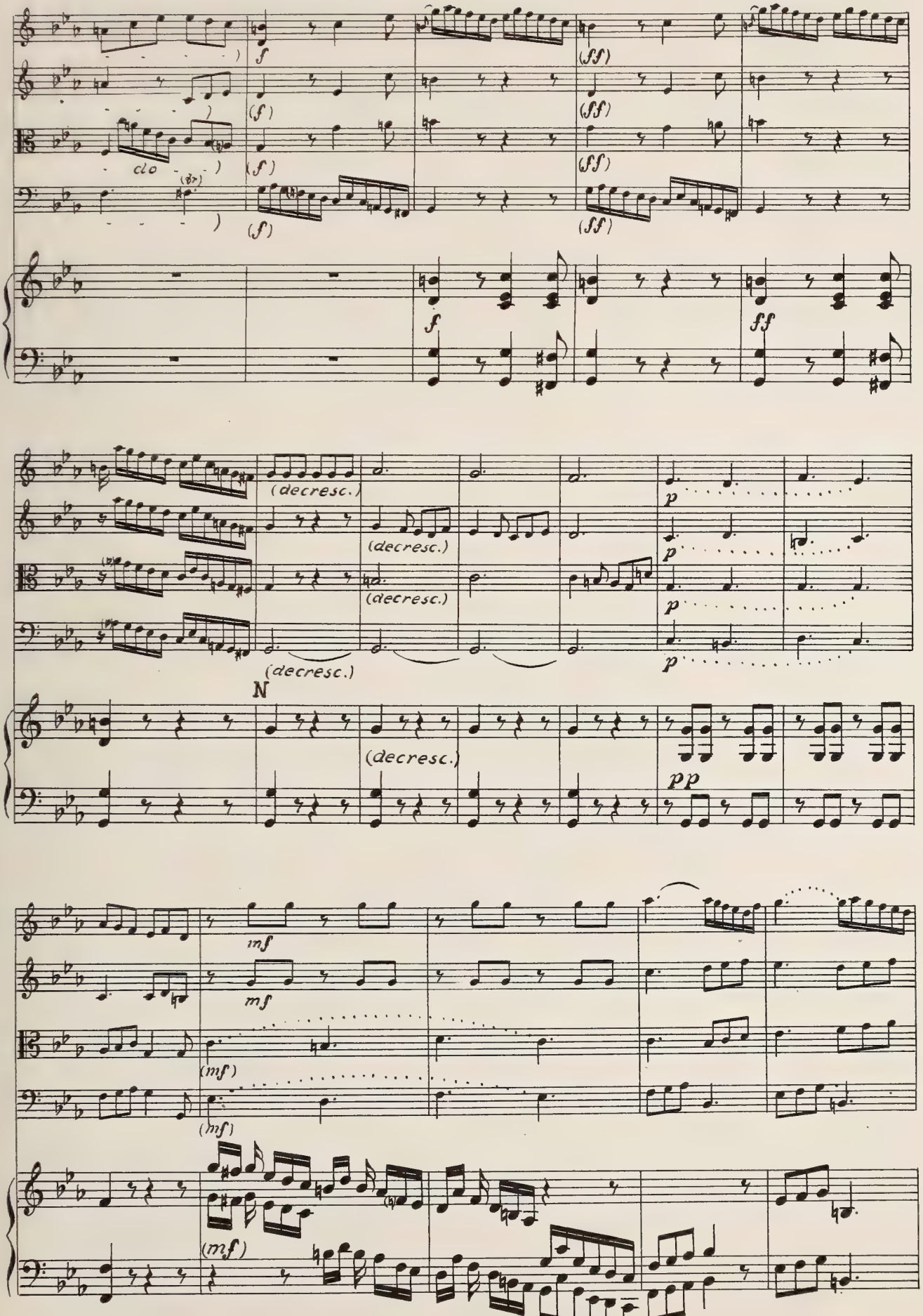
f
(ff)
(f)
(ff)
do
(f)
(ff)
(f)
(ff)
f
ff
(decresc.)
(decresc.)
(decresc.)
(decresc.)
p
p
p
p
N
(decresc.)
pp
mf
mf
(mf)
(mf)
(mf)

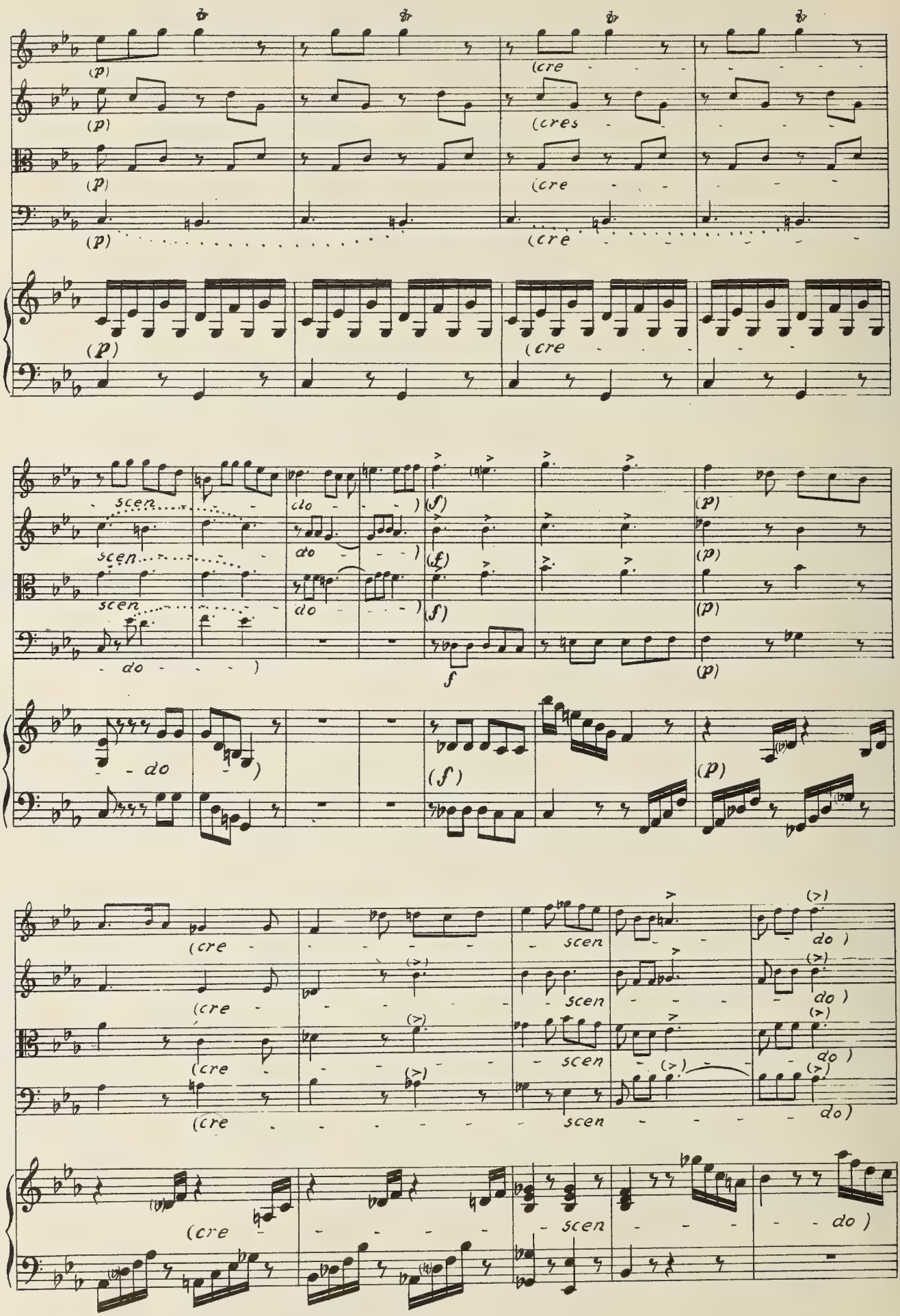
(p)
(cre
(cres
scen
do
(f)
(p)
(cre
scen
do)

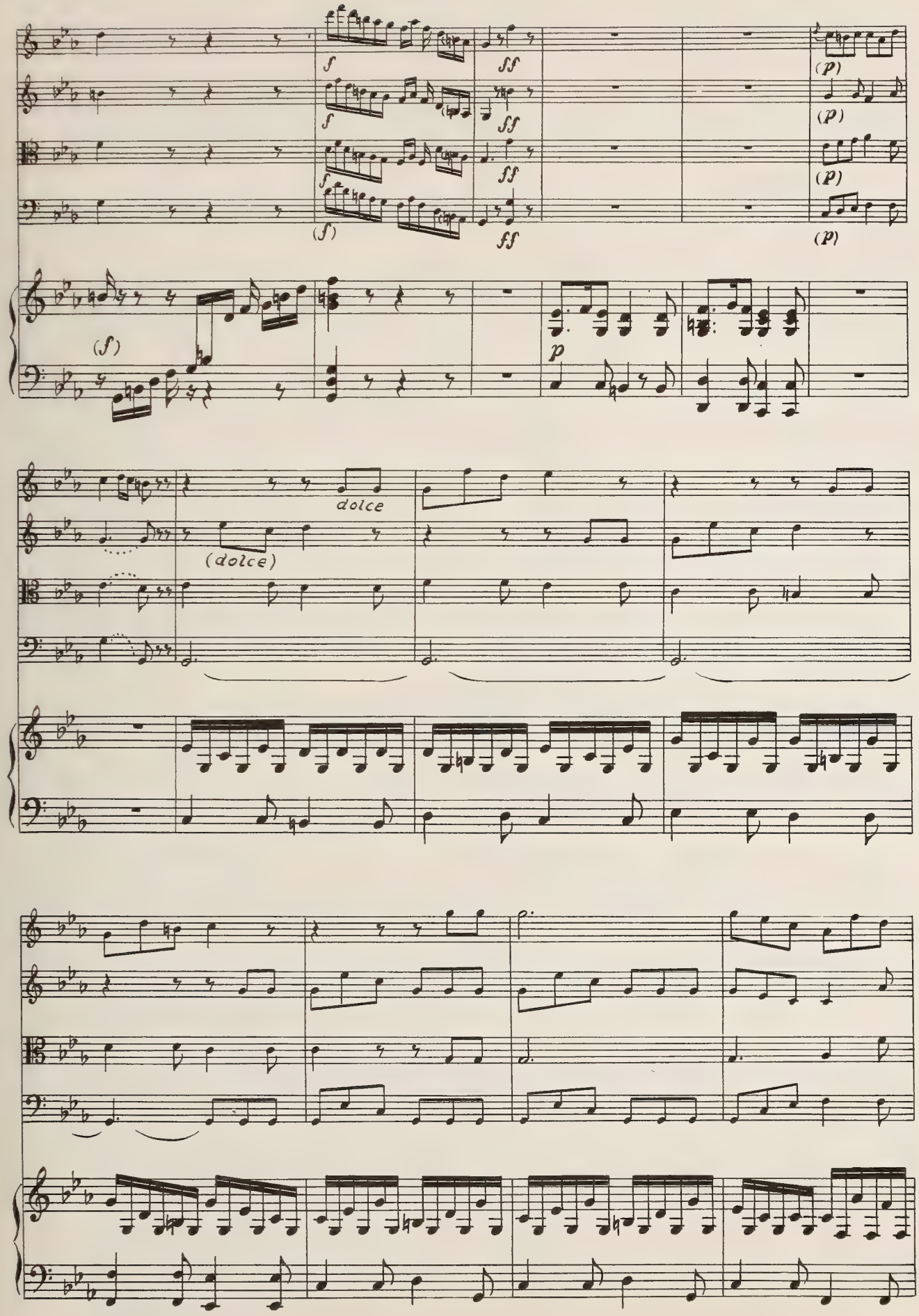
f
ff
(p)
(f)
p
dolce
(dolce)

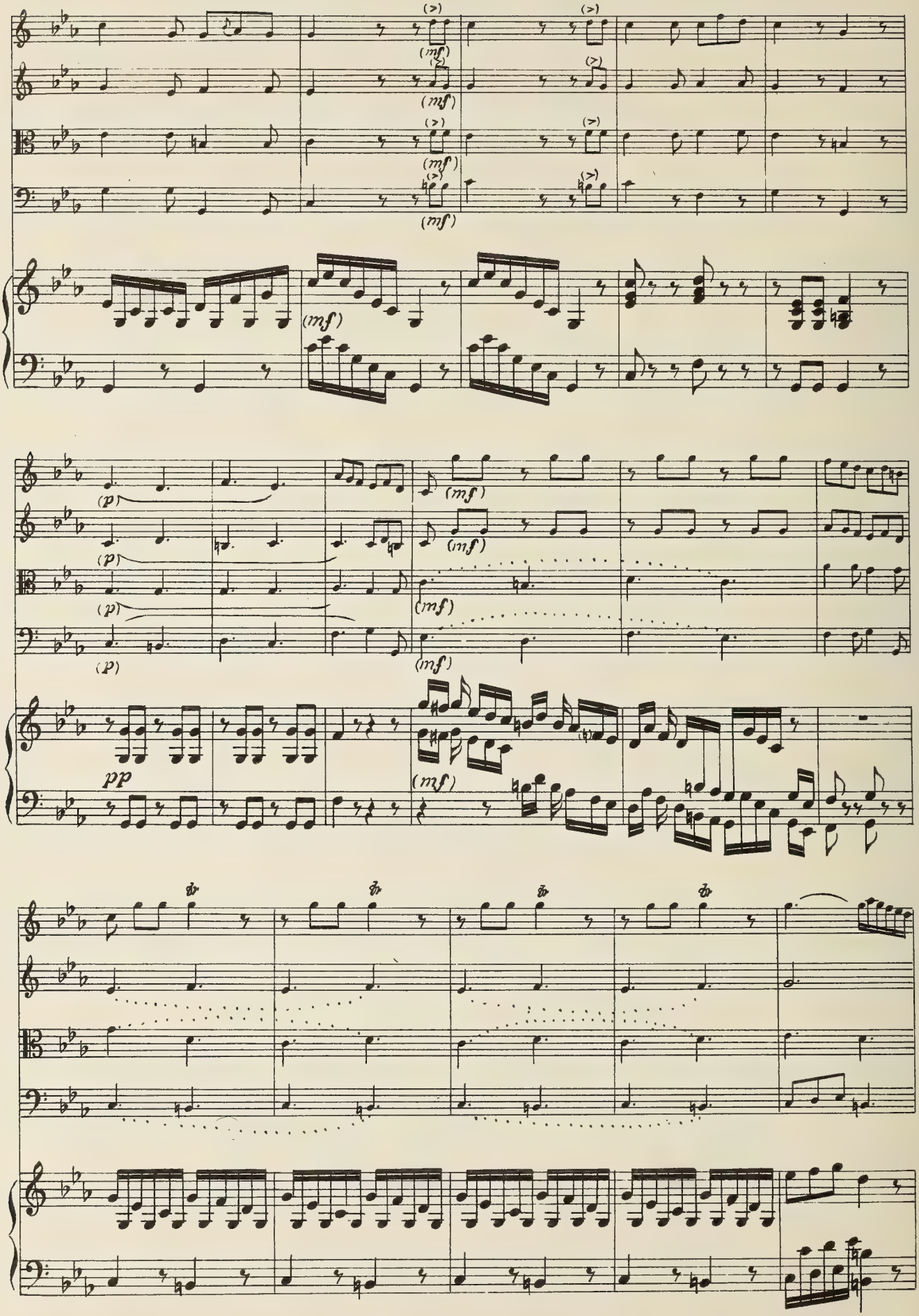
(mf)
(p)
pp

Alle Rechte vorbehalten.

QUINTETT

Violine I

E. T. A. Hoffmann

Musikalische Werke,
herausgegeben von Gustav Becking
Bd. II Nr. 1

Allegro moderato.

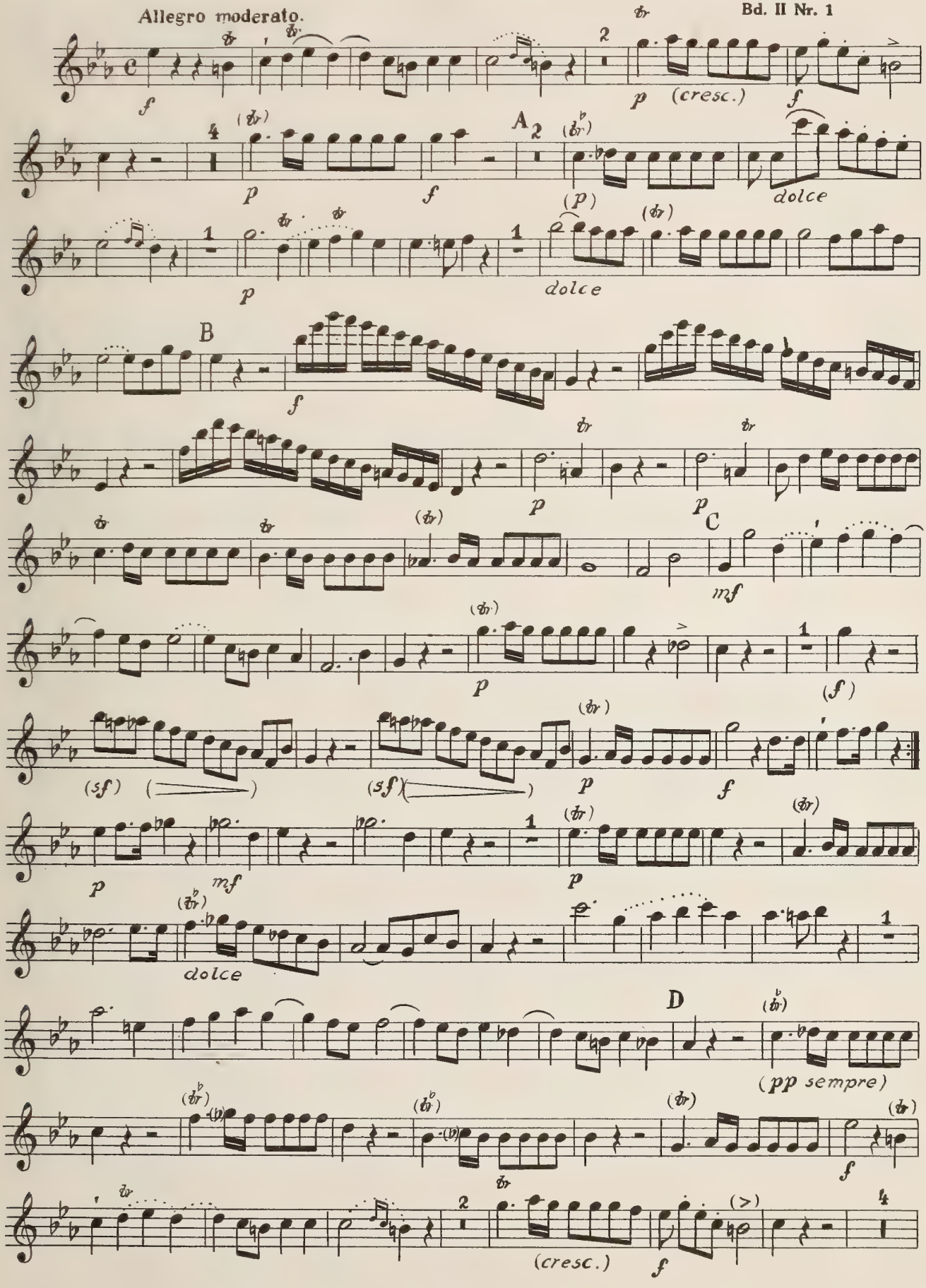

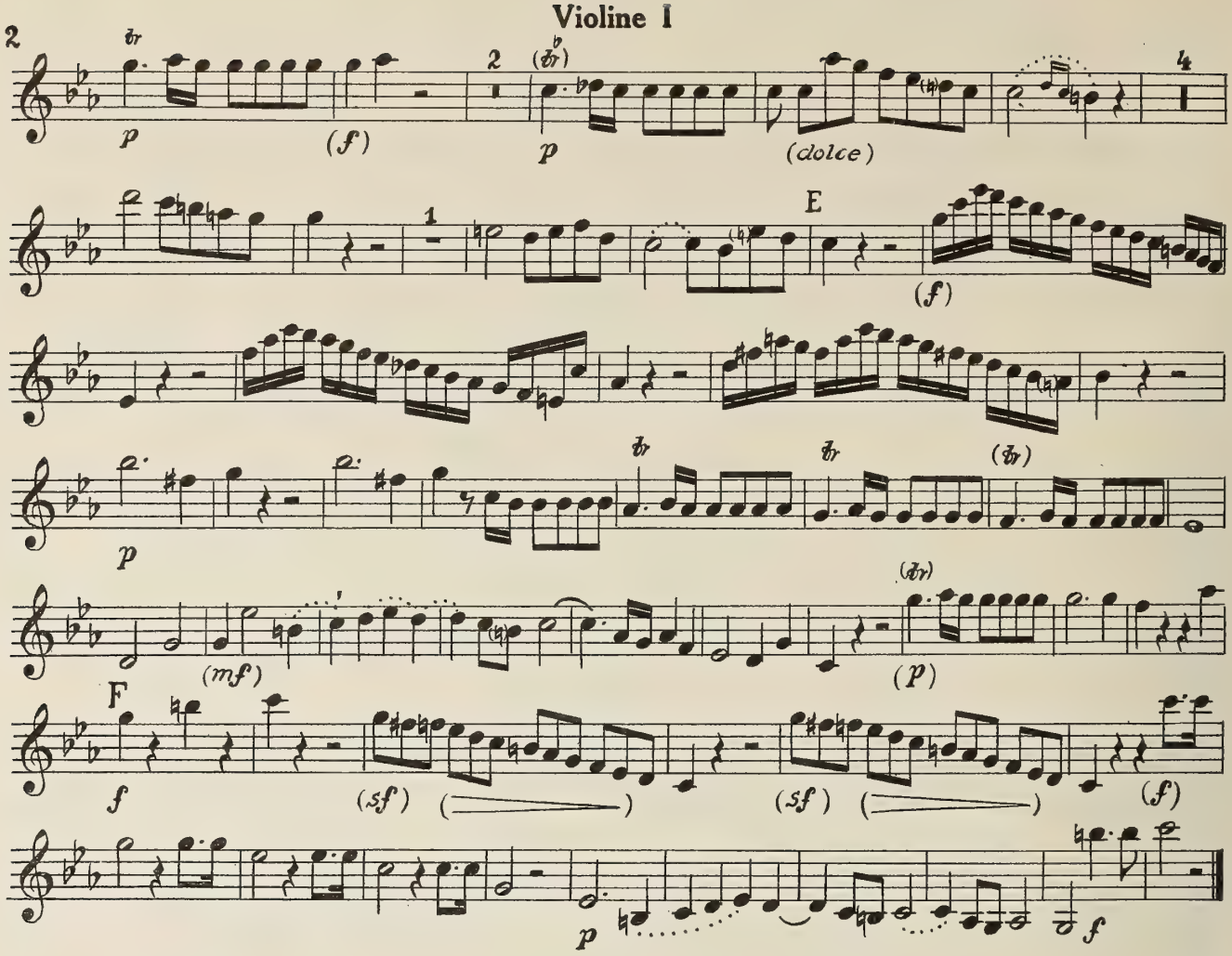
2
p
(f)
2
p
(dolce)
4
1
E
(f)
p
(mf)
(p)
F
f
(sf)
(sf)
(f)
p
f

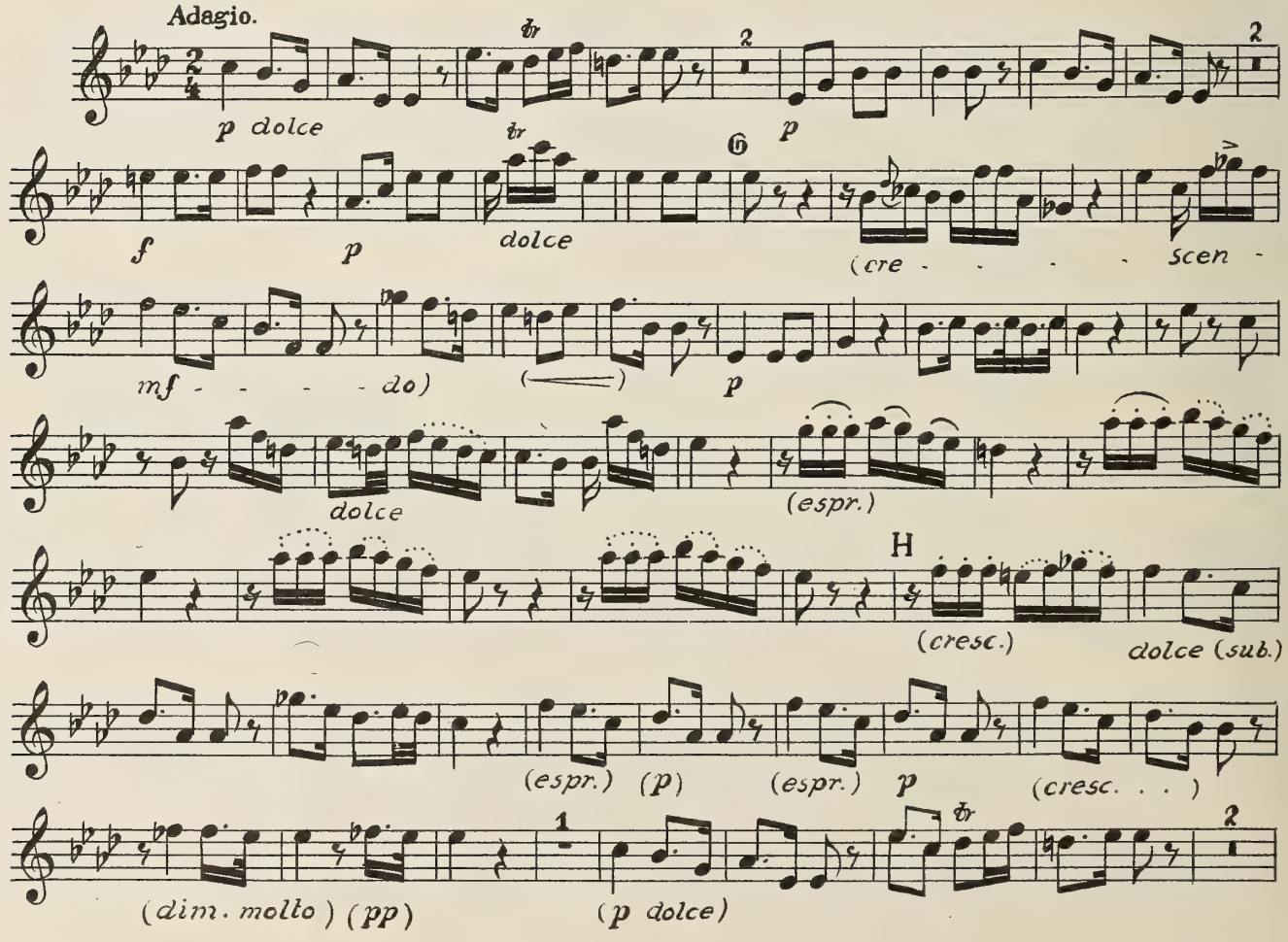
Adagio.
p dolce
2
p
2
f
p
dolce
6
(cre - - - - - scen -
mf - - - - do)
p
dolce
(espr.)
H
(cresc.)
dolce (sub.)
(espr.)
(p)
(espr.)
p
(cresc. . .)
(dim. molto)
(pp)
1
(p dolce)
2

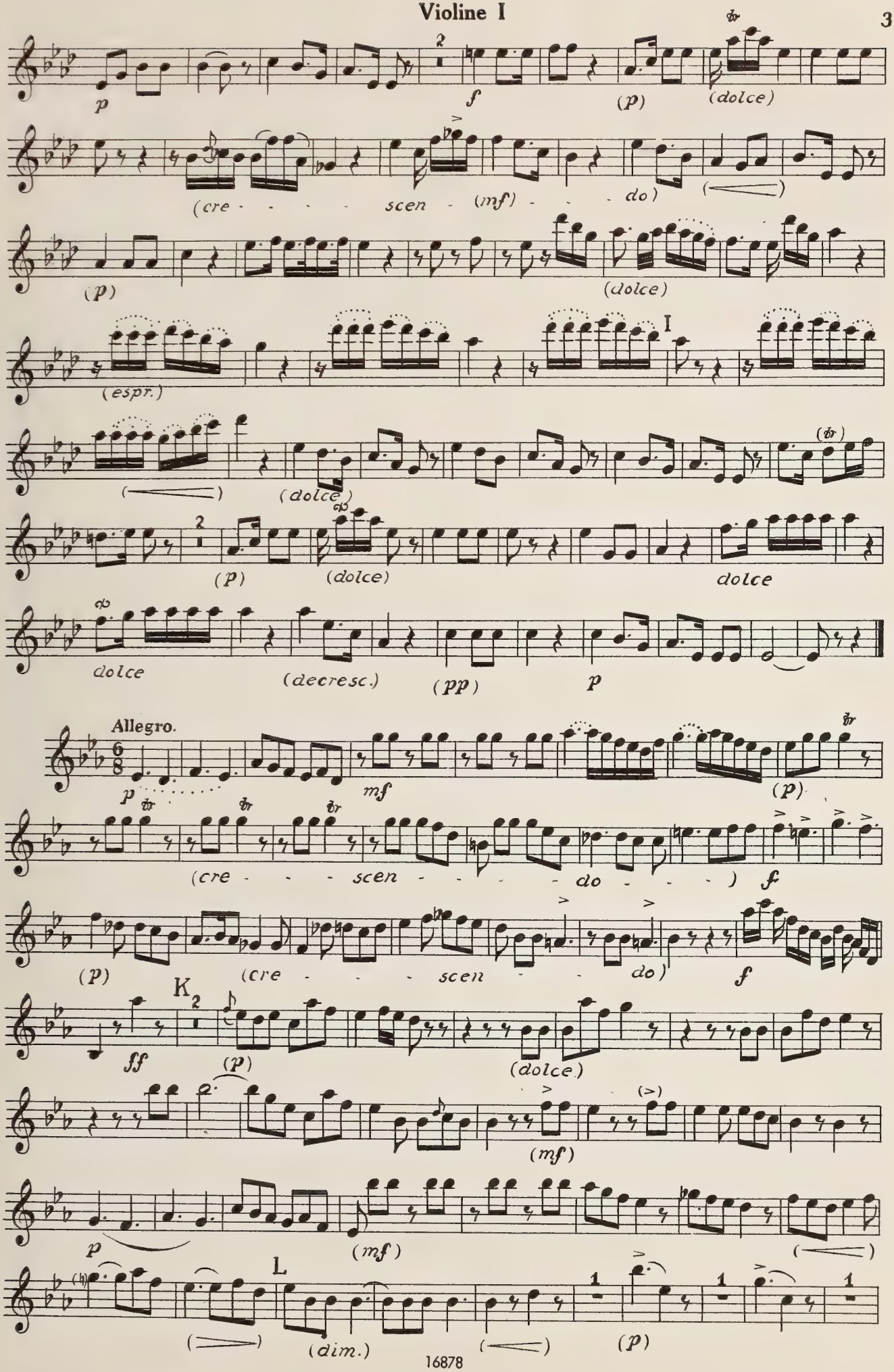
p
f
(p)
(dolce)
(cre - - - - scen - (mf) - - - do)
(p)
(dolce)
(espr.)
I
(dolce)
(p)
(dolce)
dolce
dolce
(decresc.)
(pp)
p
Allegro.
p
mf
(p)
(cre - - - scen - - - - do - - - -)
f
(p)
(cre - - - - scen - - - do)
f
K
2
ff
(p)
(dolce)
(mf)
p
(mf)
L
(dim.)
(p)

Violine I

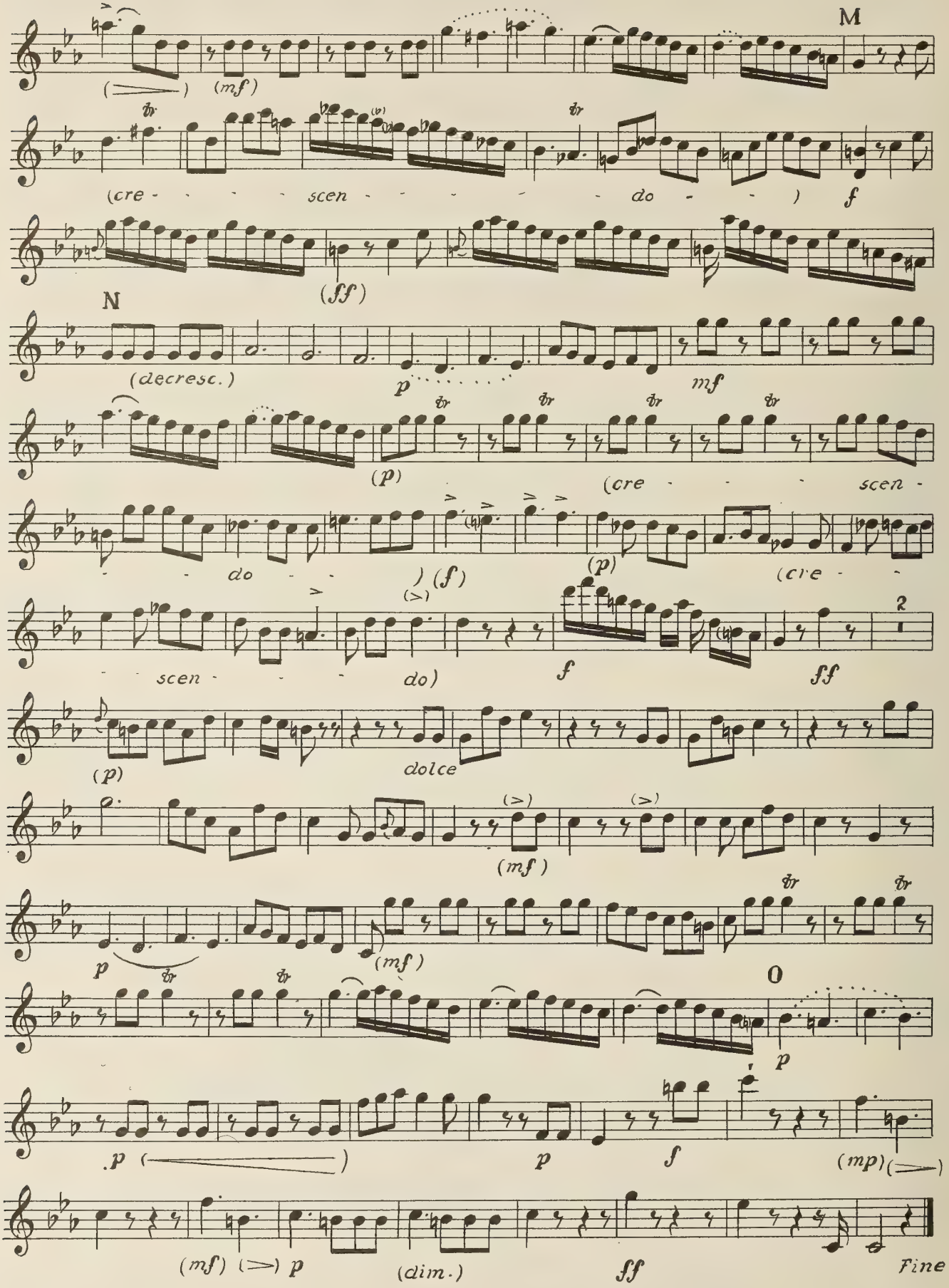
M
(mf)
(cre - - - - scen - - - - - - do - - -) f
(ff)
N
(decresc.)
p
mf
(p)
(cre - - - scen -
- - do - -) (f)
(p)
(cre - -
scen - - - do)
(>)
f
ff
2
(p)
dolce
(mf)
p
(mf)
O
p
.p
p
f
(mp)
(mf) (>) p
(dim.)
ff
Fine

Alle Rechte vorbehalten.

QUINTETT

Violine II

E. T. A. Hoffmann

Musikalische Werke,
herausgegeben von Gustav Becking
Bd. II Nr. 1

Allegro moderato.

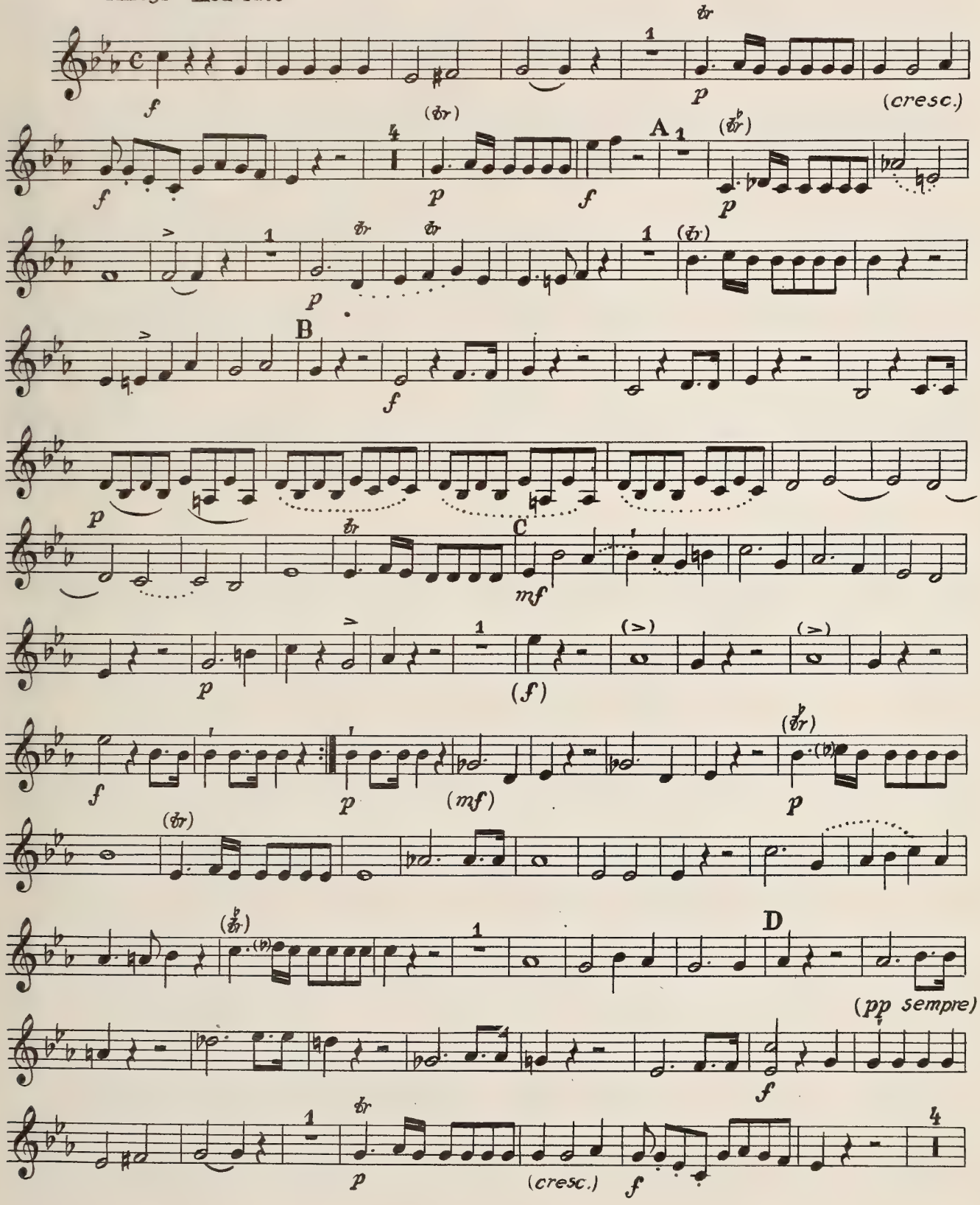

Kistner & Siegel & Co., Lippstadt

16878

Violine II

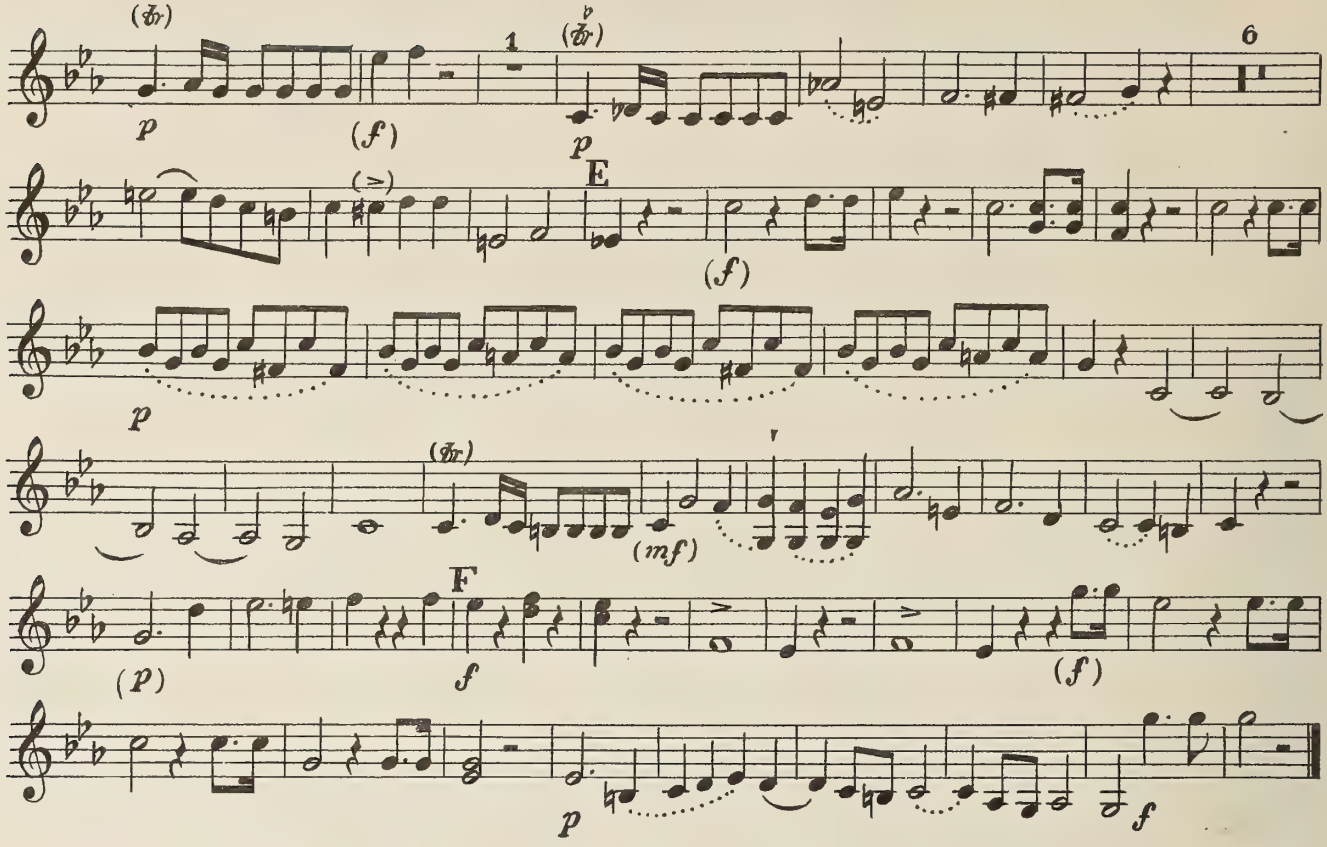

Adagio.

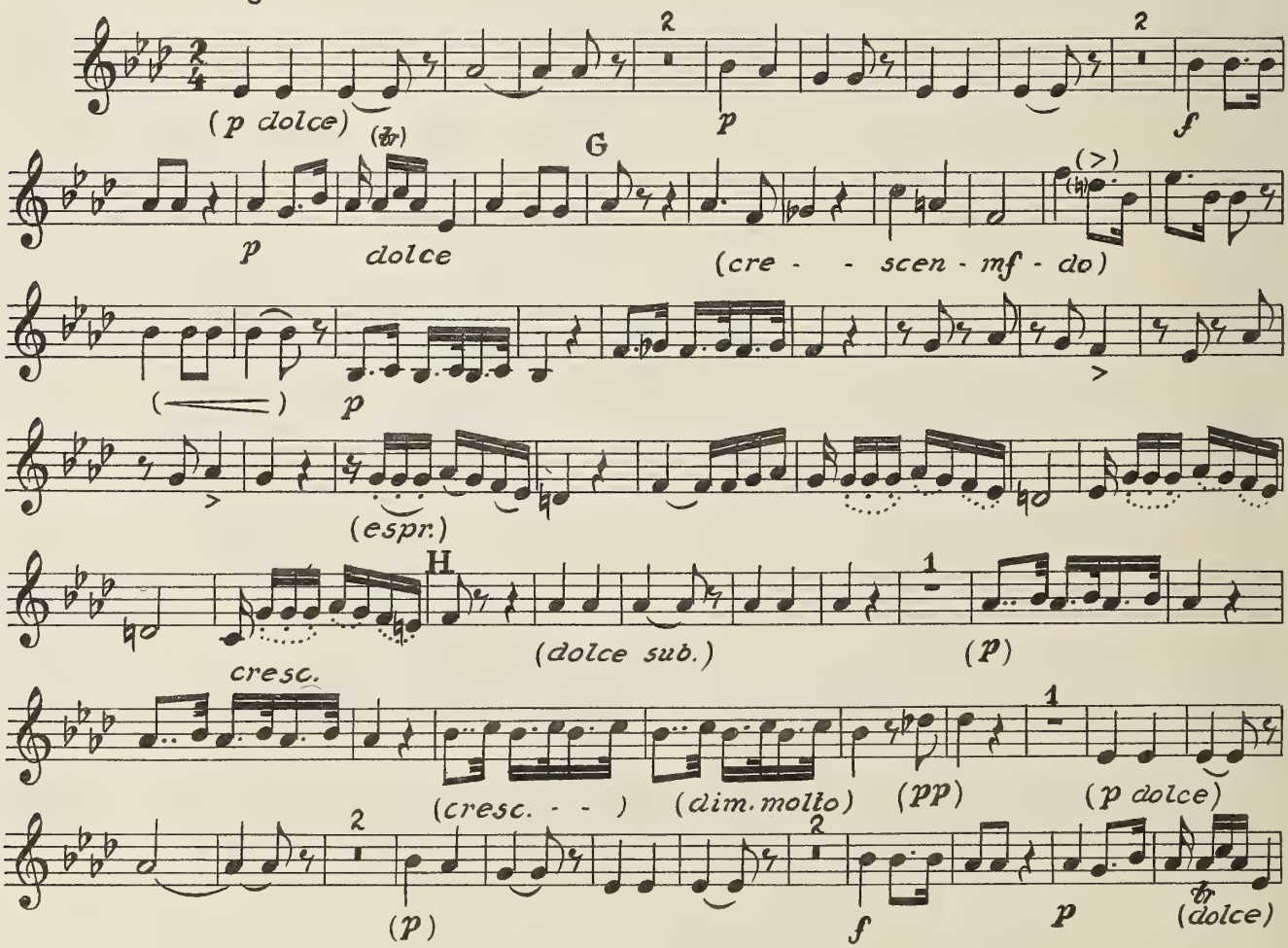

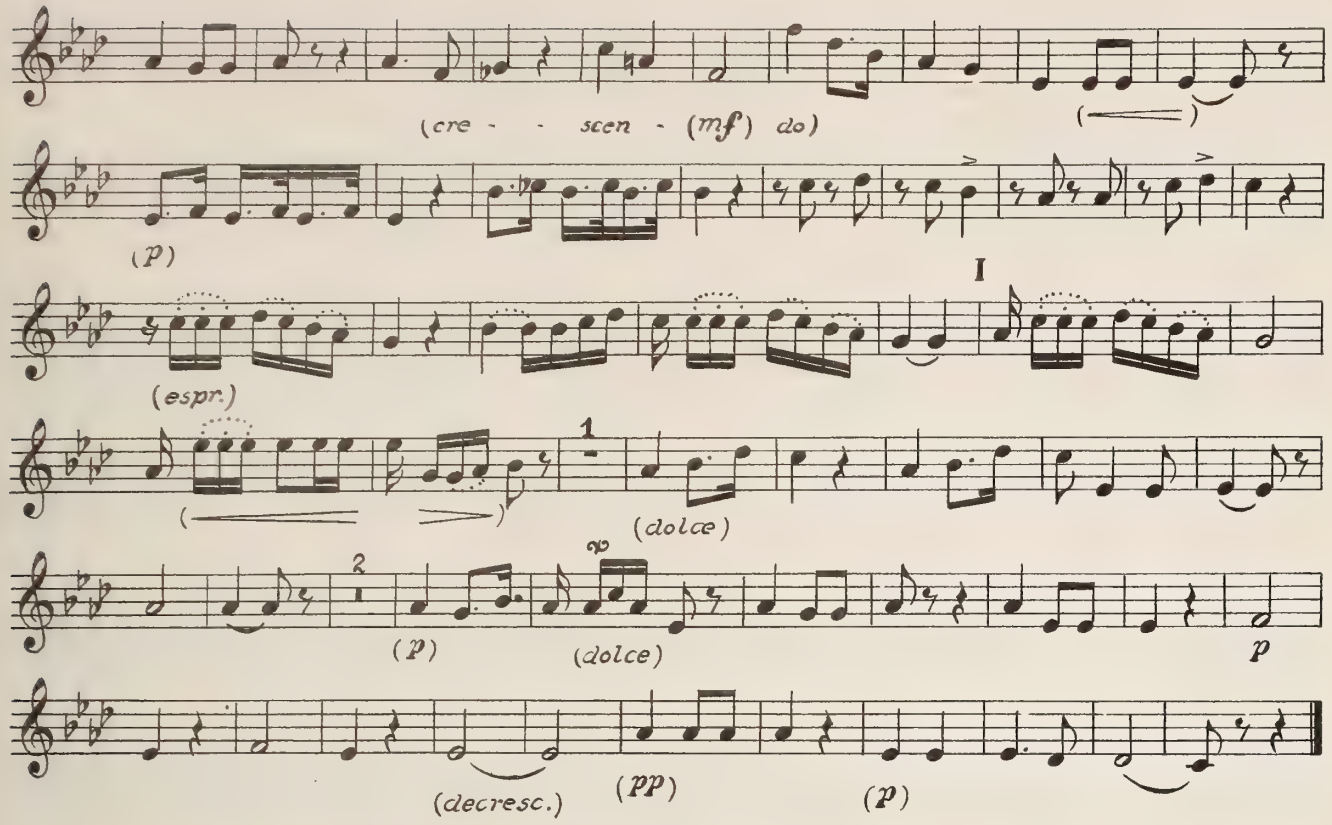
(cre - - scen - (mf) do)
(p)
I
(espr.)
(dolce)
(p)
(dolce)
p
(decresc.)
(pp)
(p)

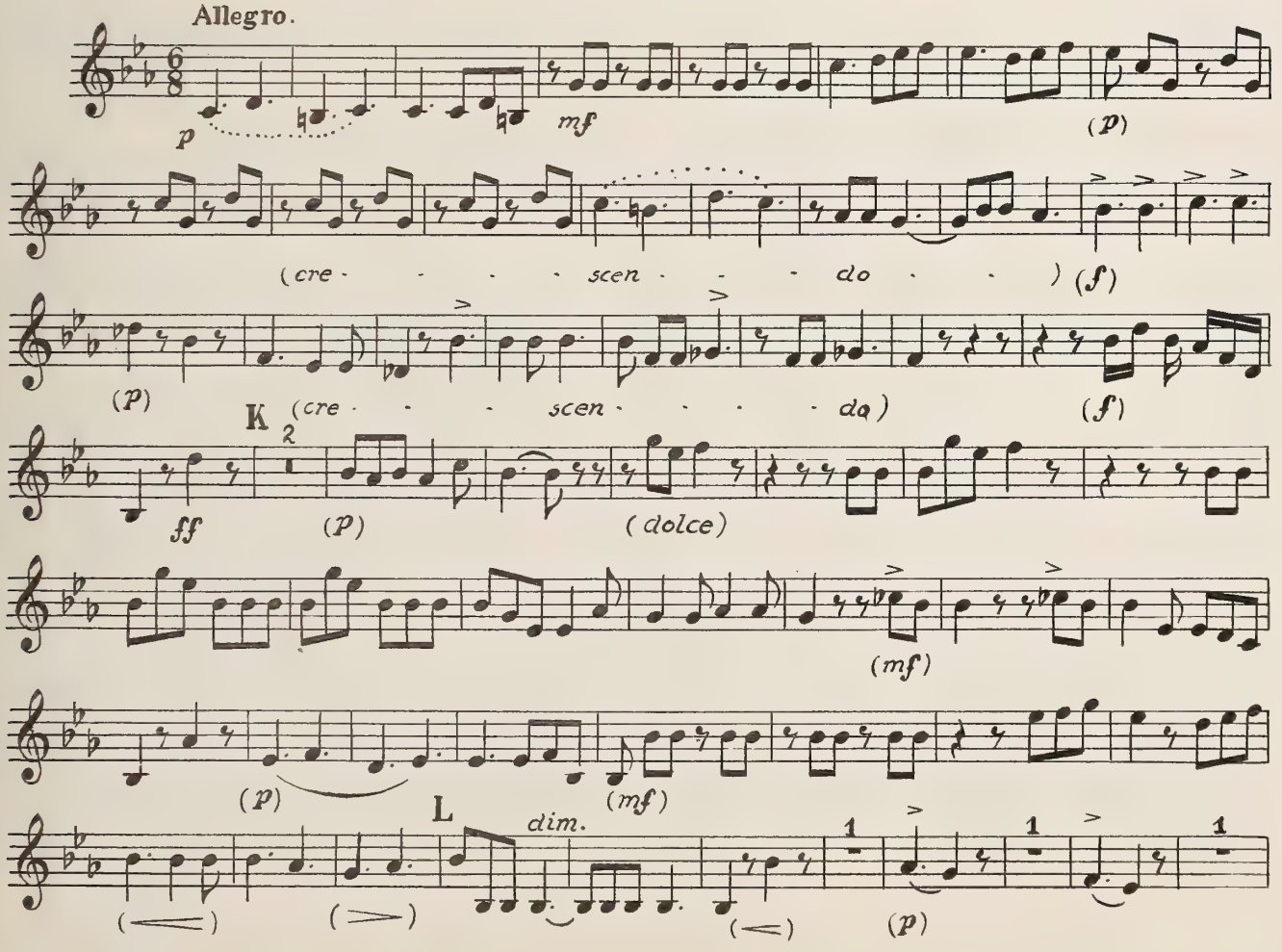
Allegro.
p
mf
(p)
(cre - - - - scen - - - do - - -) (f)
(p)
K
(cre - - - scen - - - - da)
(f)
ff
(p)
(dolce)
(mf)
(p)
(mf)
L
dim.
(p)

Violine II

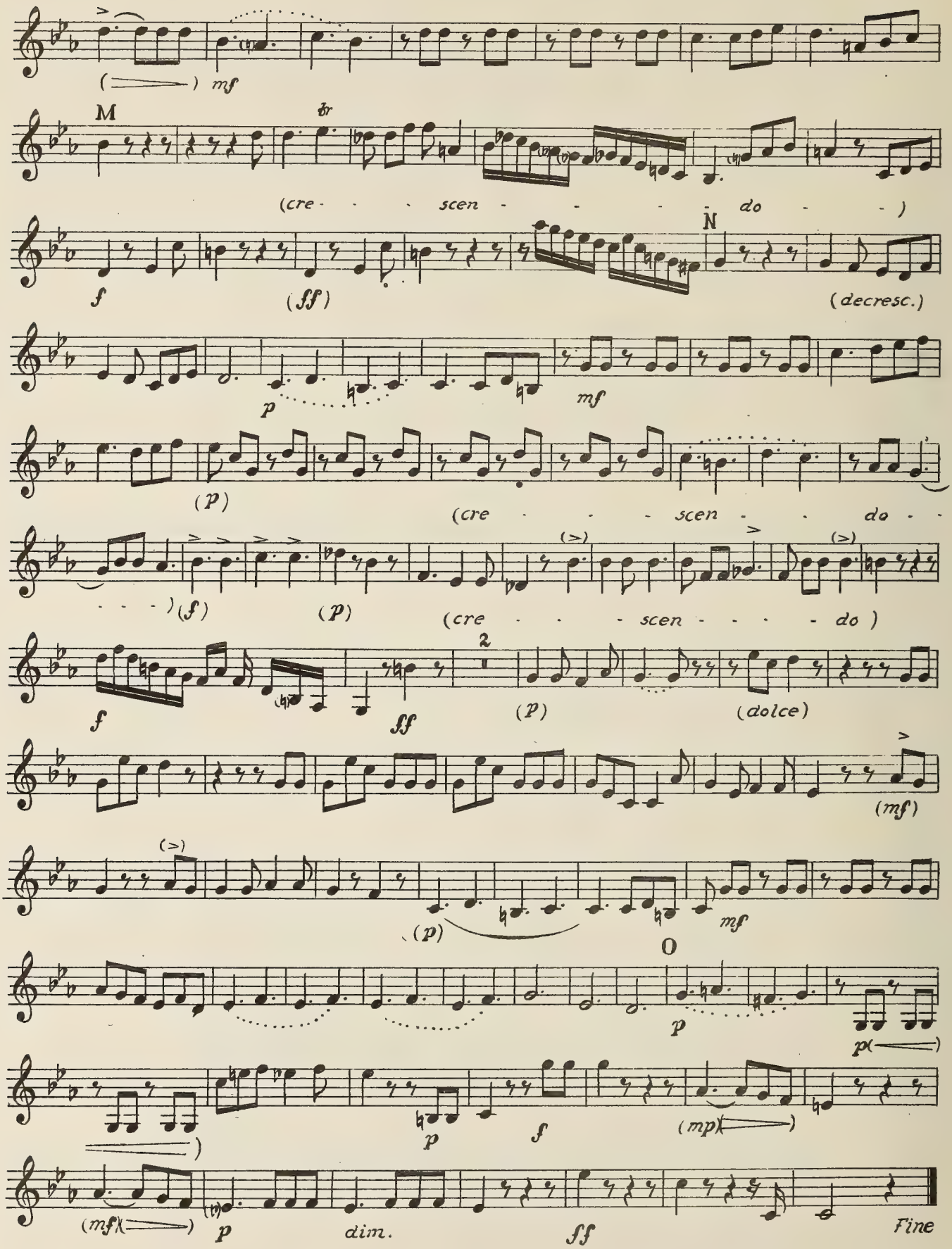
mf
M
tr
(cre - - - scen - - - - - do - -)
N
f
(ff)
(decresc.)
p
mf
(p)
(cre - - - scen - - do - -
- - -)(f)
(p)
(cre - - - scen - - - - do)
2
f
ff
(p)
(dolce)
(mf)
(p)
mf
O
p
p(
(mp)
p
f
(mf)
p
dim.
ff
Fine

Alle Rechte vorbehalten.

QUINTETT

Viola

E. T. A. Hoffmann

Musikalische Werke,
herausgegeben von Gustav Becking
Bd. II Nr. 1

Allegro moderato.

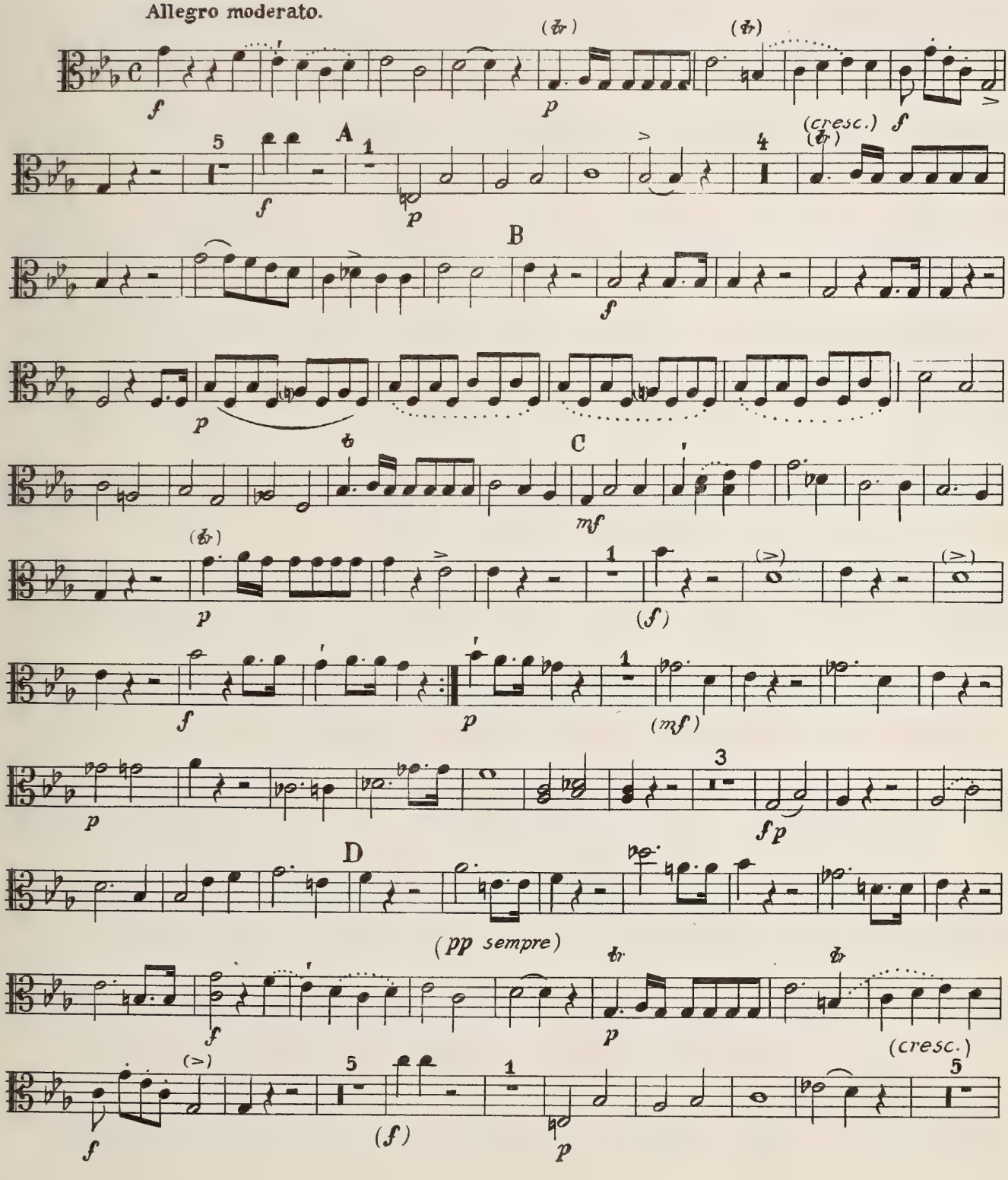

Kistner & Siegel & Co., Lippstadt

Viola

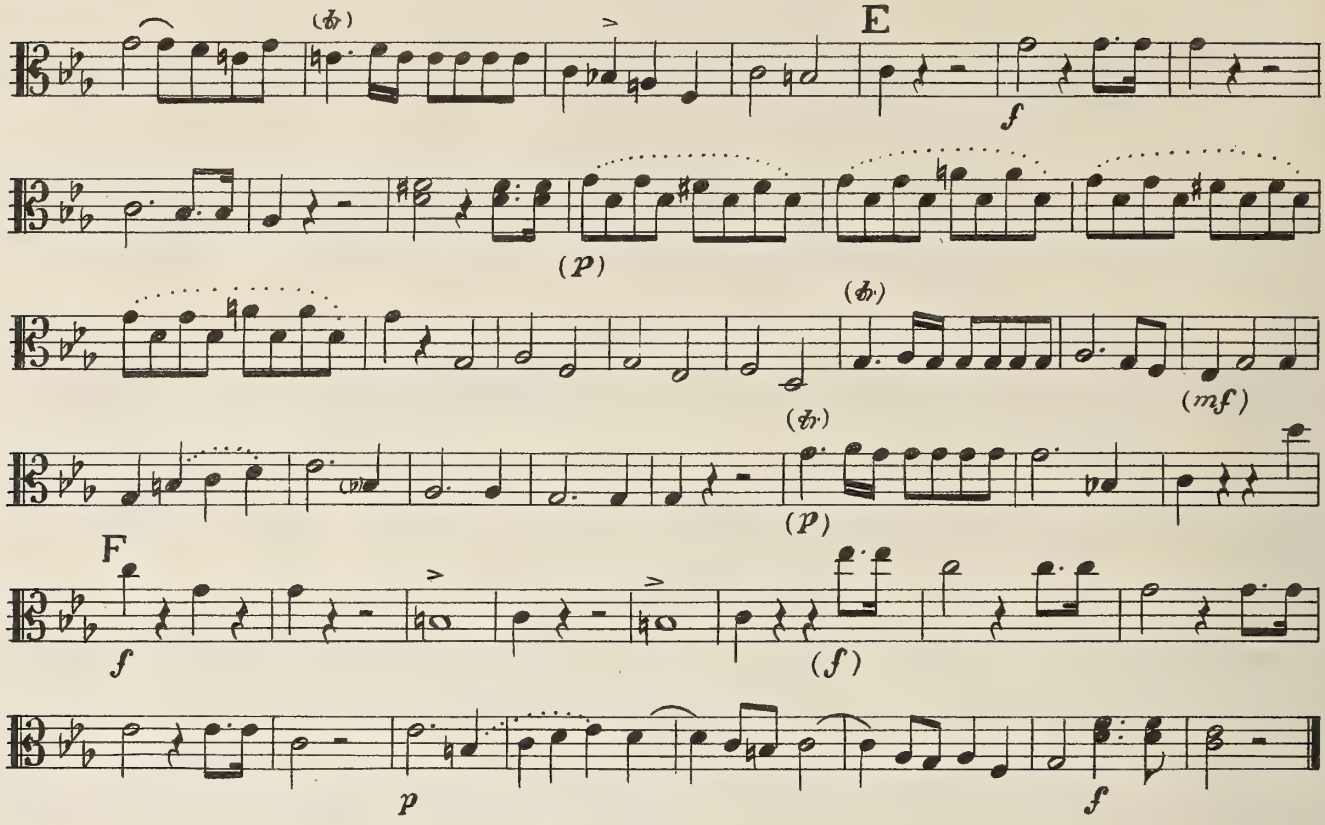

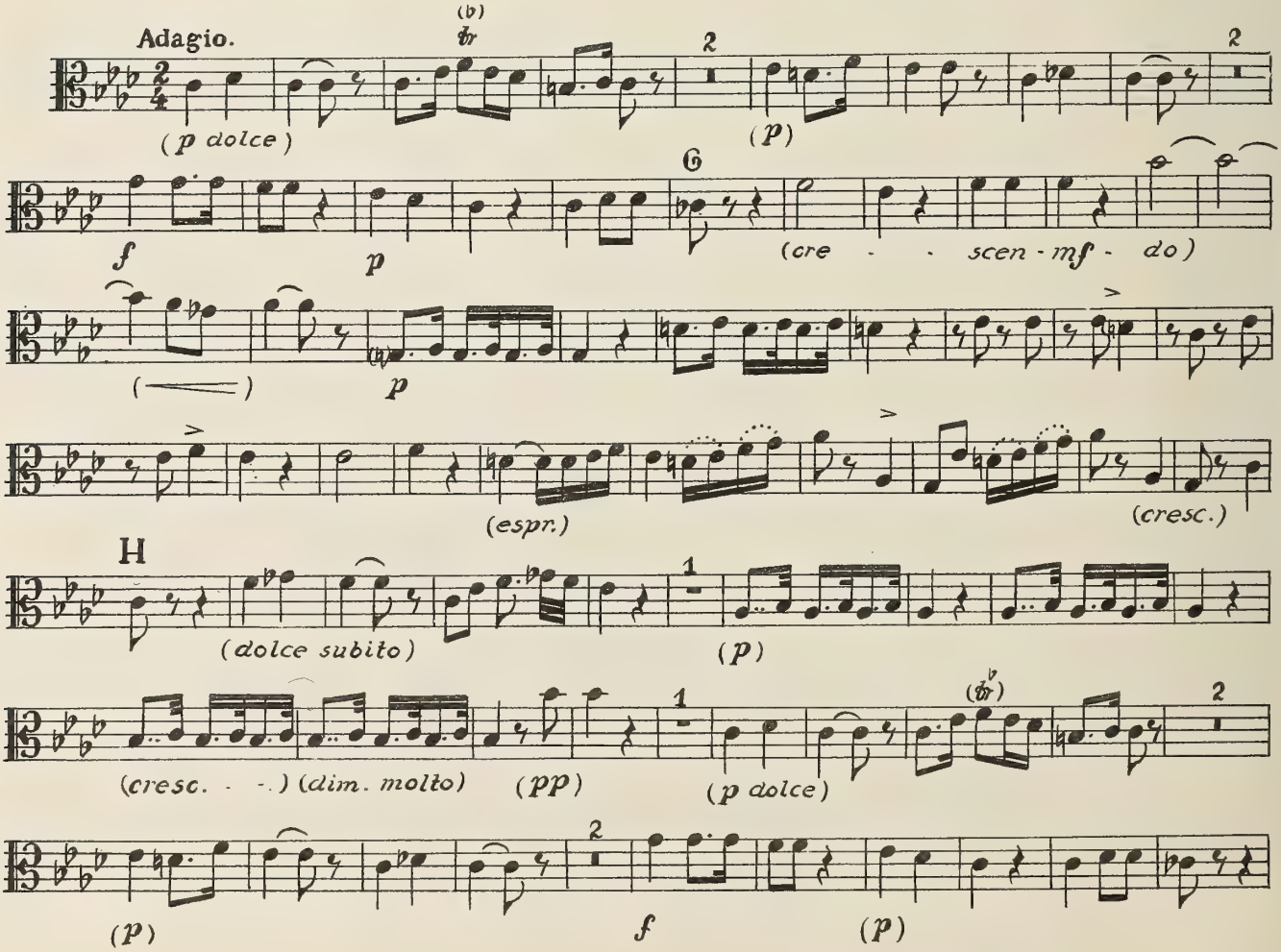

Viola

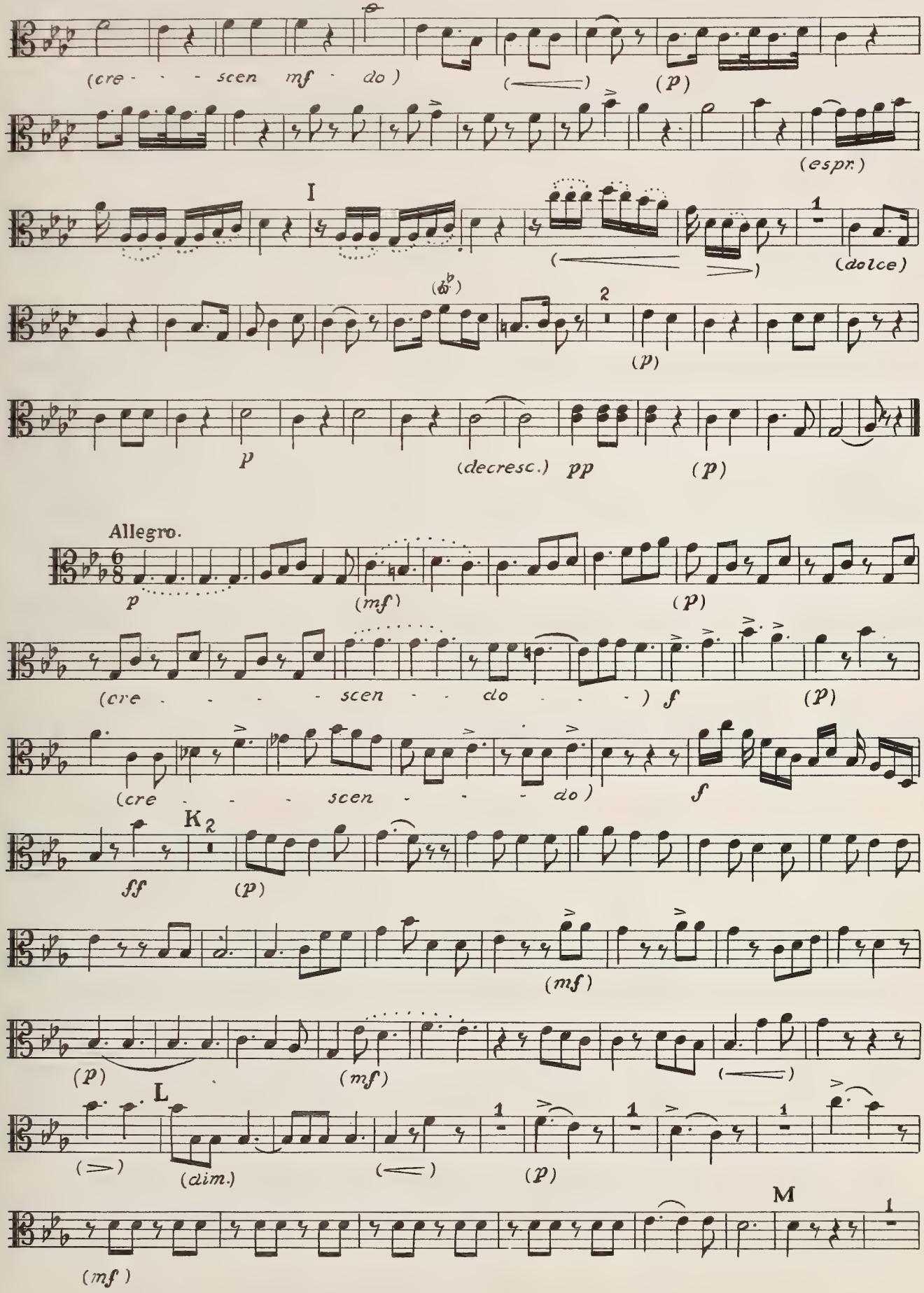
(cre - - - scen mf - do)
(p)
(espr.)
I
(dolce)
(p)
p
(decresc.) pp
(p)
Allegro.
p
(mf)
(p)
(cre - - - - scen - - do - - - -) f
(p)
(cre - - - - scen - - - do)
f
K 2
ff
(p)
(mf)
(p)
(mf)
L
(dim.)
(p)
M
(mf)

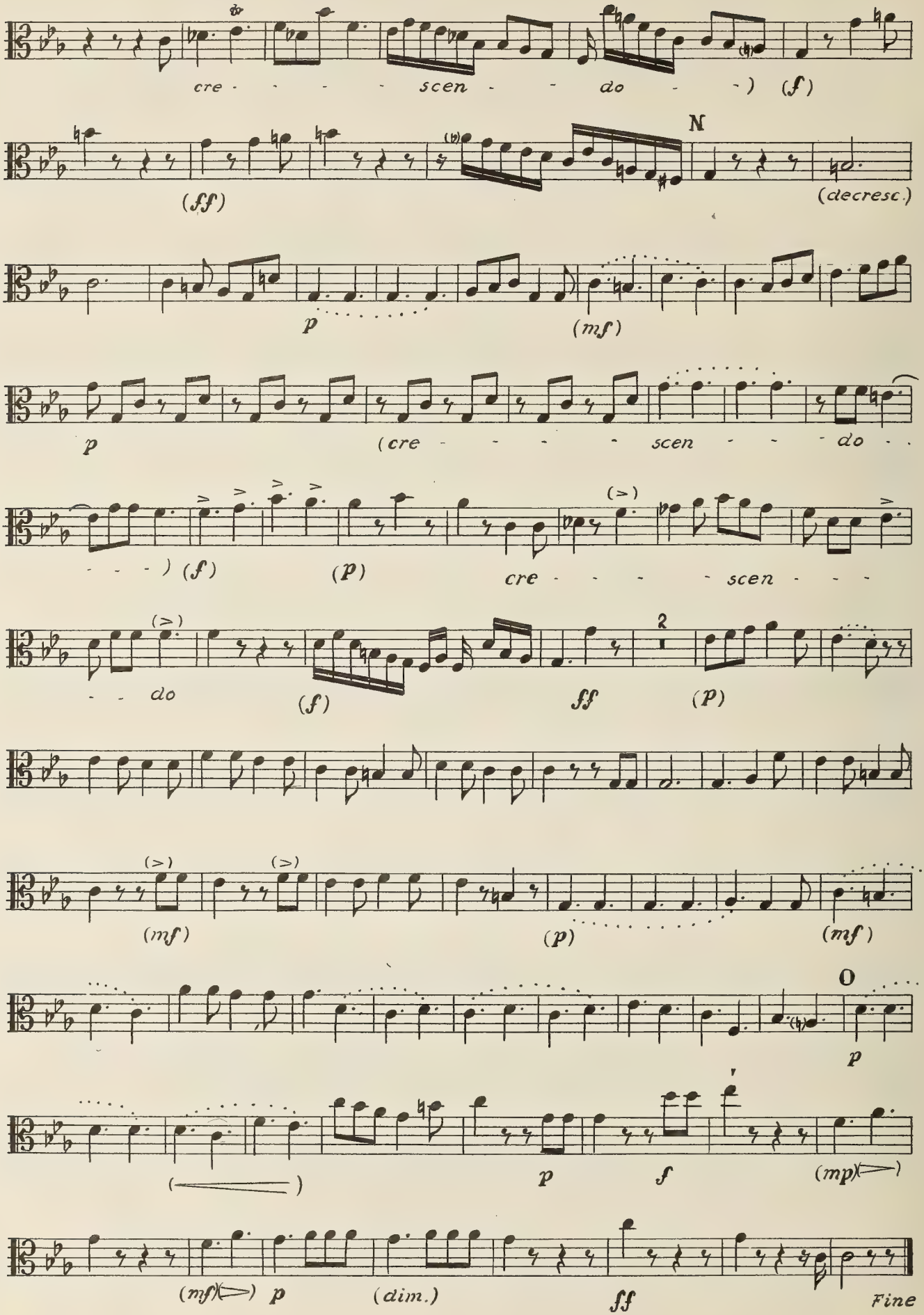
cre - - - - - scen - - do - -) (f)
(ff)
N
(decresc.)
p
(mf)
p
(cre - - - - - scen - - - do - -
- - -) (f)
(p)
cre - - - - - scen - - -
- - do
(f)
ff
(p)
(mf)
(p)
(mf)
O
p
(
)
p
f
(mp)
(mf)
p
(dim.)
ff
Fine

Alle Rechte vorbehalten.

QUINTETT

Violincello

E. T. A. Hoffmann

Musikalische Werke,
herausgegeben von Gustav Becking
Bd. II Nr. 1

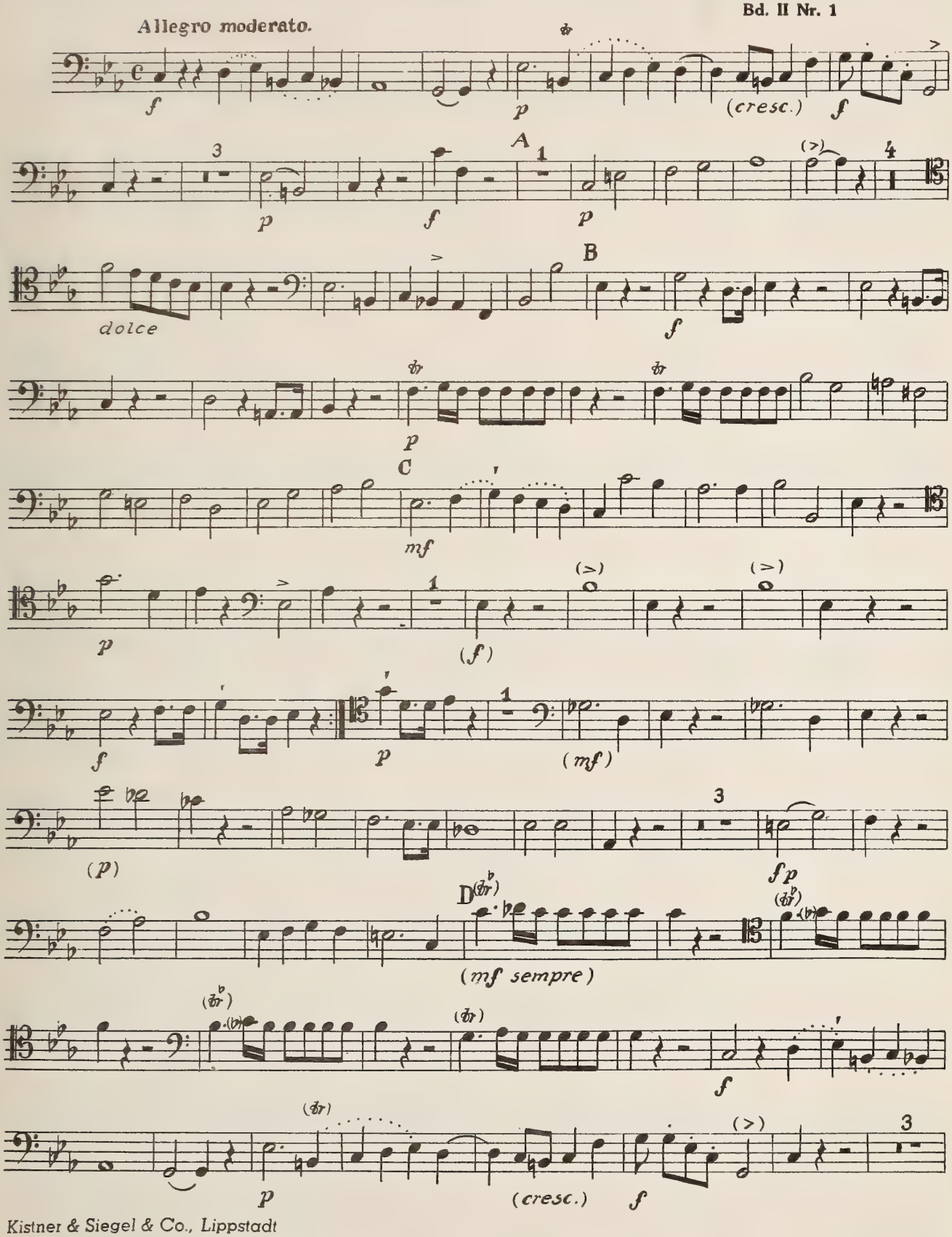

Kistner & Siegel & Co., Lippstadt

Violincello

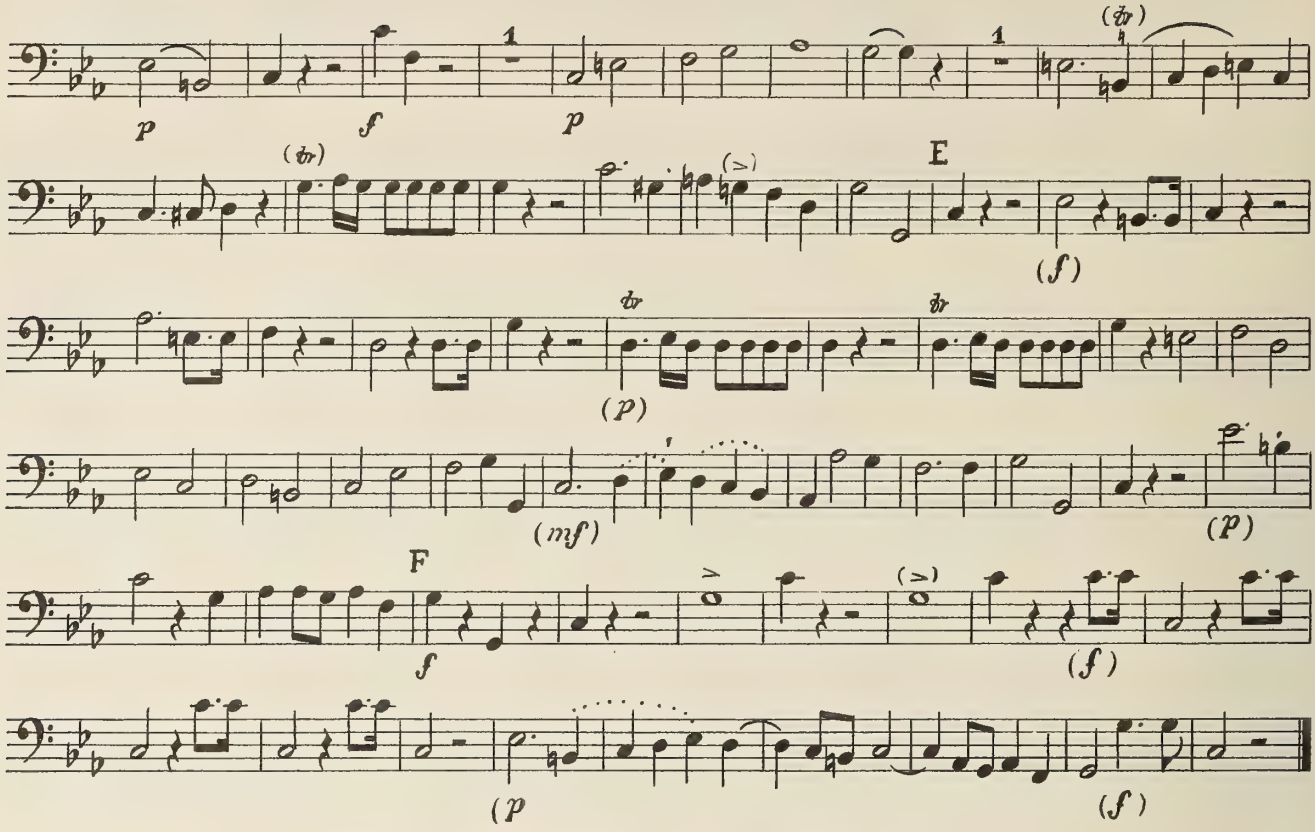

Adagio.

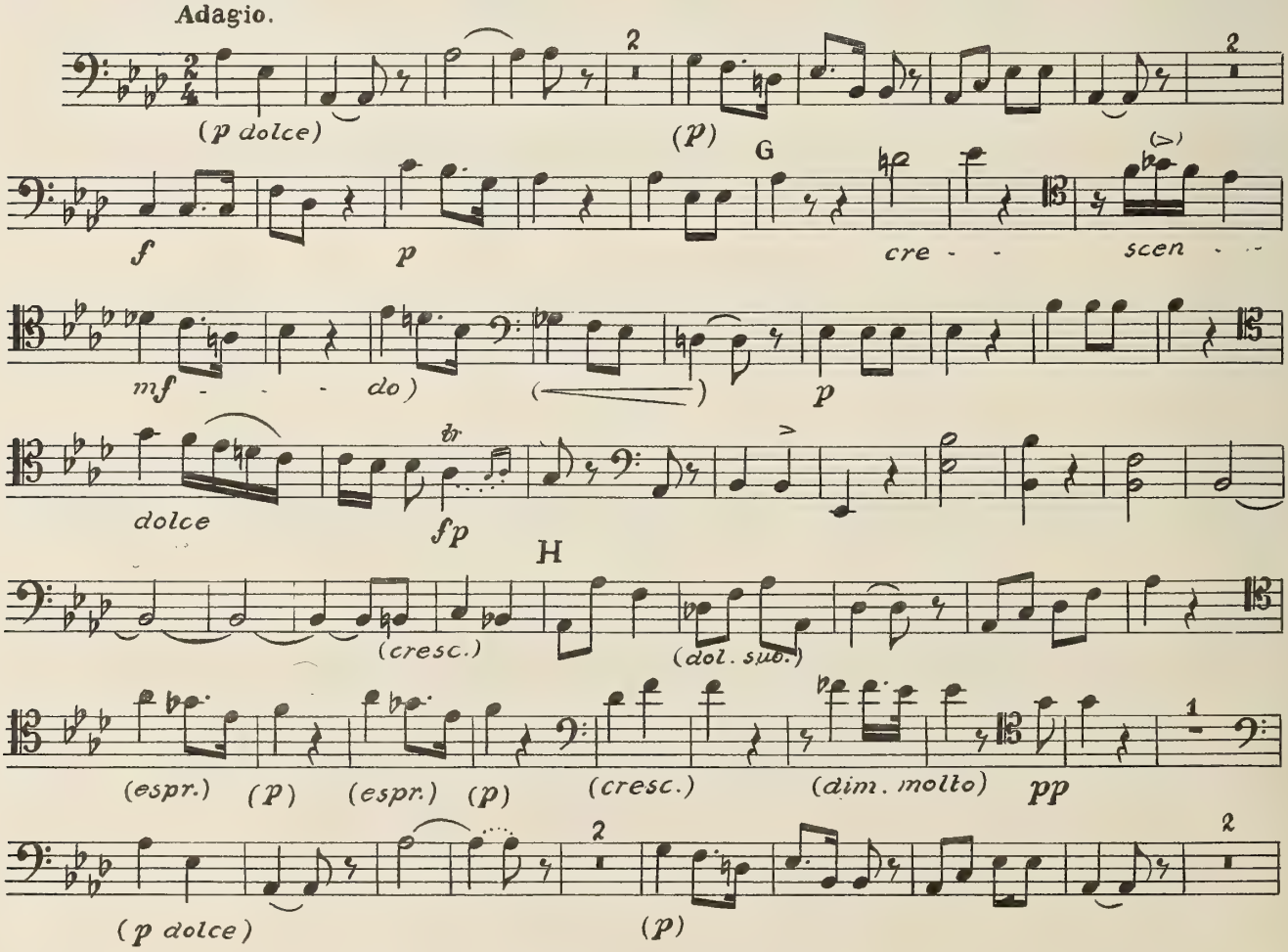

Violincello

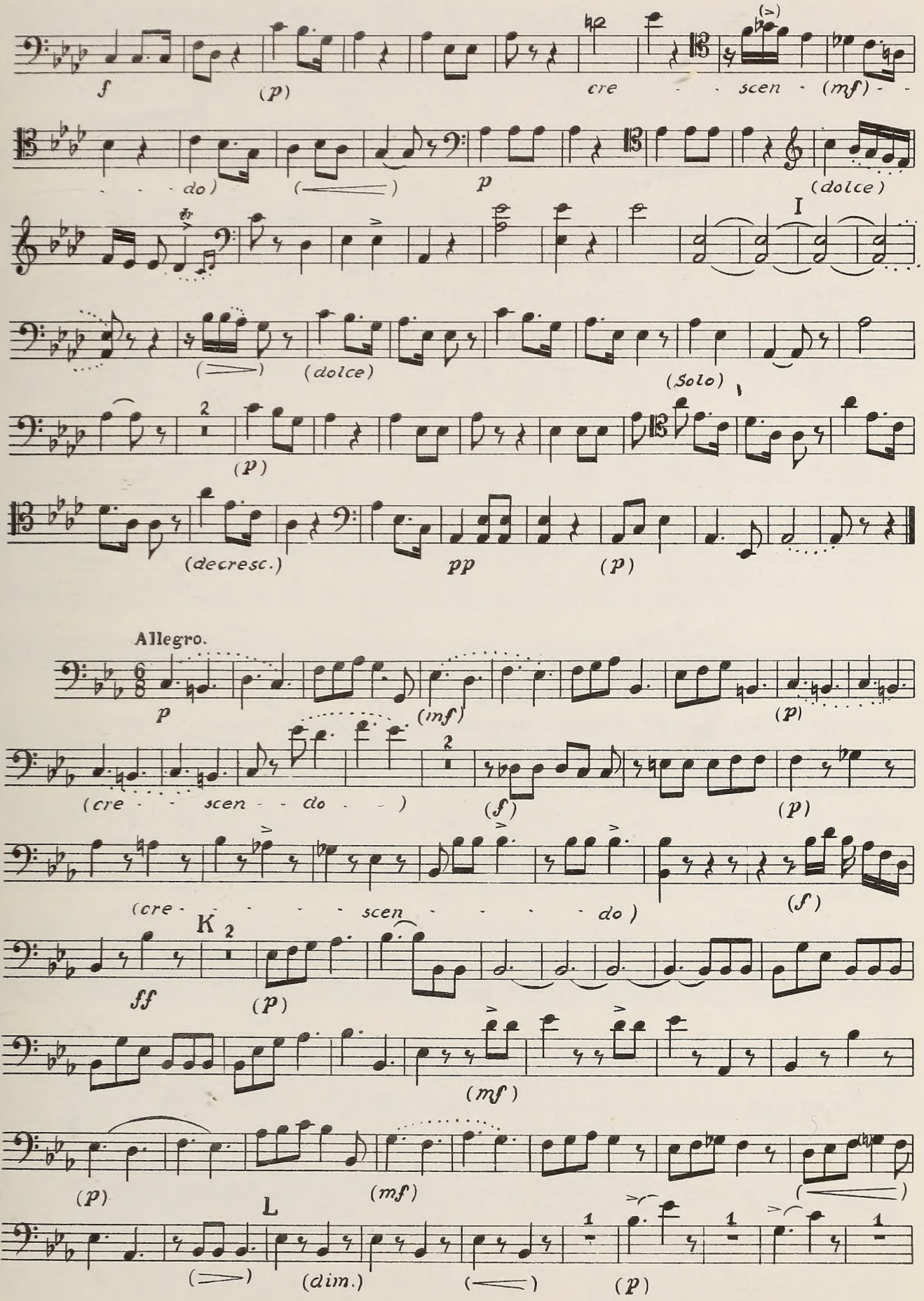

Violincello

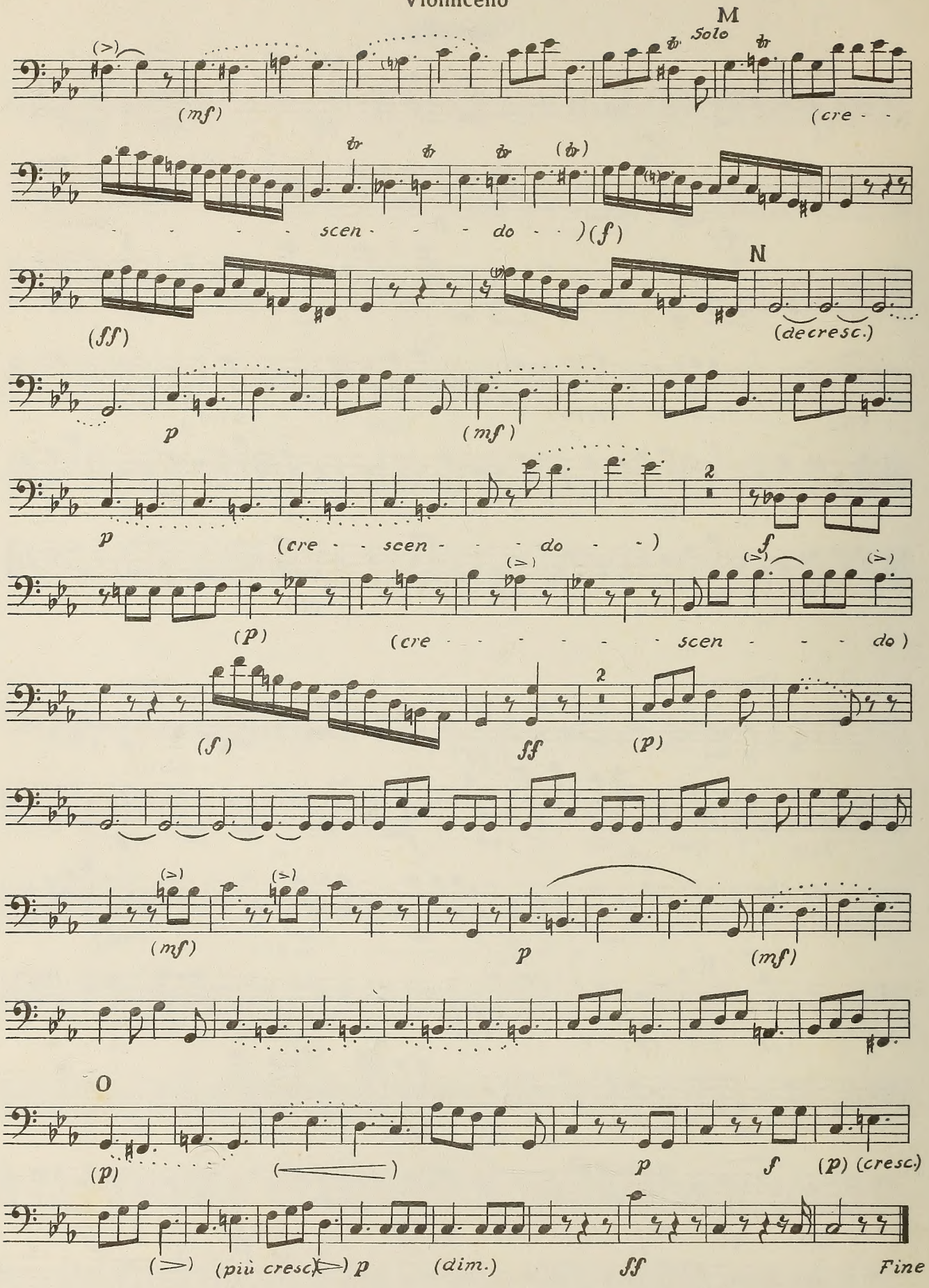

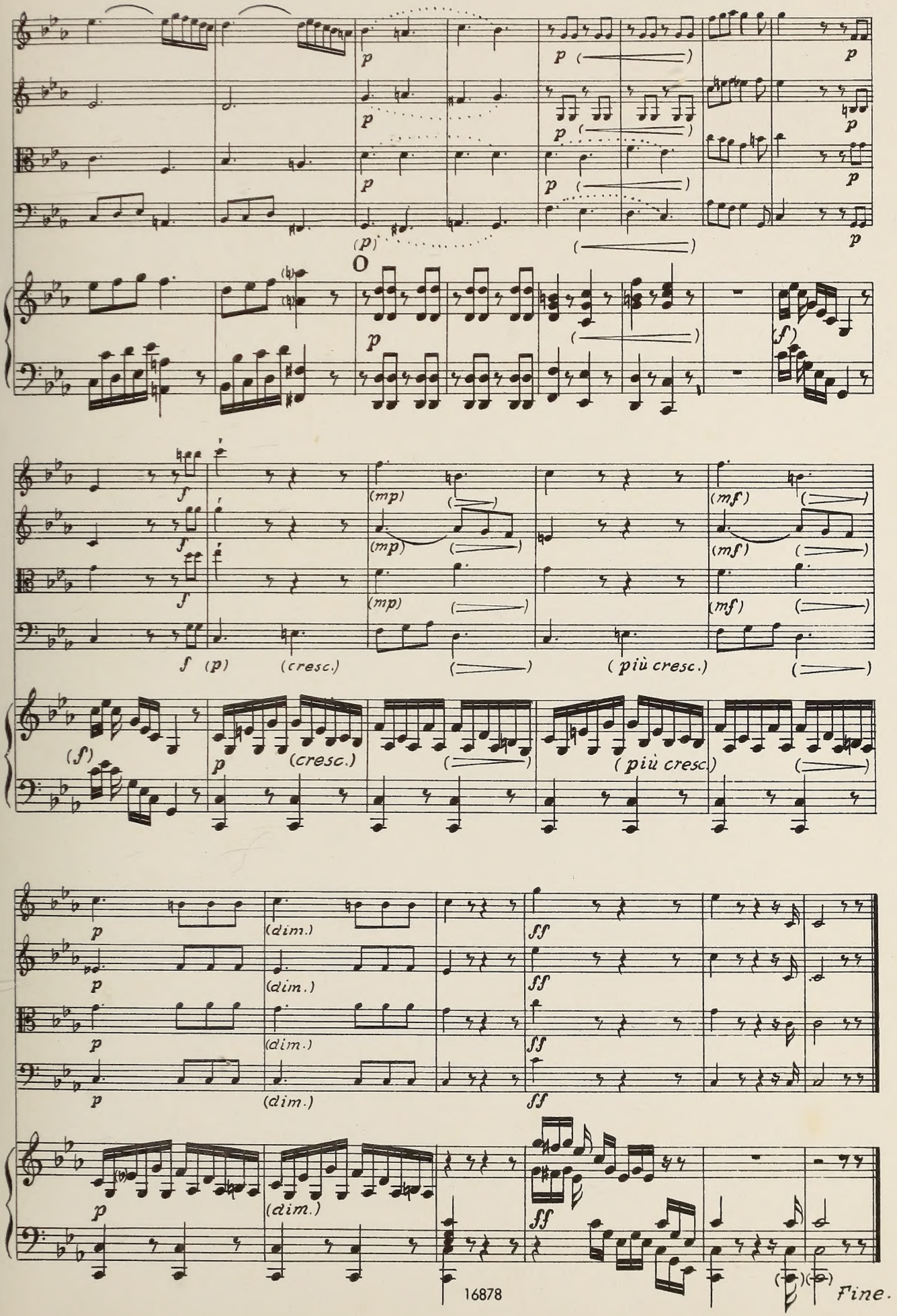
p
(p)
O
(f)
(mp)
(mf)
(cresc.)
(più cresc.)
(dim.)
ff
16878
Fine.

KISTNER & SIEGEL & CO.
LIPPSTADT